

NOTTINGHAMSHIRE
BUILDING
PRESERVATION
TRUST
LIMITED



A company limited by guarantee and Registered in England
Registration No. 897822 Registered Charity No. 254094
Registered Office: 110 Mansfield Road, Nottingham, NG1 3HL.
Telephone: Nottingham 53681 (STD 0602)

Tenth Annual Report 1976-77

NOTTINGHAMSHIRE BUILDING PRESERVATION TRUST LIMITED

OFFICERS

<i>Chairman :</i>	COUNCILLOR MRS. I. M. SKIRVING, J.P.
<i>Vice-Chairman :</i>	PROFESSOR M. W. BARLEY, M.A., F.S.A., F.R.HIST.S.
<i>Honorary Legal Adviser :</i>	MR. A. SANDFORD, LL.B.
<i>Technical Advisers :</i>	MR. G. BEAUMONT, DIP.ARCH.(P.N.L.)HONS., R.I.B.A. MR. G. A. TURNER, A.R.I.B.A.
<i>Secretary :</i>	MR. J. R. HAMMOND, DIP.A.E., DIP.P.E.S.S.
<i>Treasurer :</i>	MR. J. FARRER, I.P.V.A., F.R.V.A.
<i>Honorary Auditor :</i>	MR. G. E. DANIEL, F.C.A., I.P.F.A., F.R.V.A.

MEMBERS OF THE COUNCIL OF MANAGEMENT

MR. G. BOYLIN J.P.
 MR. J. CORDER (Nottingham Civic Society)
 MR. J. W. M. DUDGING, F.R.I.B.A., HON.V.P.L.A., F.I.L.A., F.S.A.SCOT.
 COUNCILLOR G. W. DOBSON (Nottinghamshire County Council)
 MR. D. N. DURANT (Nottinghamshire Local History Council)
 COUNCILLOR E. S. FARR (Nottinghamshire County Council)
 MISS A. D. FENWICK
 COUNCILLOR A. M. GREEN (BASSETLAW DISTRICT COUNCIL)
 COUNCILLOR J. GRICE (Ashfield District Council)
 COUNCILLOR A. N. R. HAMILTON (Nottingham City Council)
 COUNCILLOR F. HIGGINS (Nottinghamshire County Council)
 MR. M. T. HILDYARD, M.B.E., M.C., D.L., J.P. (Council for the Protection of Rural
 England—Notts. Branch)
 COUNCILLOR M. W. HORROCKS
 MR. P. LYTH, B.SC.(AGRIC.) (Community Council for Nottinghamshire)
 COUNCILLOR J. E. F. MITCHELL (Newark District Council)
 COUNCILLOR S. J. R. PATTINSON (Nottinghamshire County Council)
 COUNCILLOR W. SHAW (Broxtowe District Council)
 COUNCILLOR J. THEOBALD (Rushcliffe Borough Council)
 MR. K. S. S. TRAIN, M.A., A.R.C.S., F.S.A. (Thoroton Society)
 COUNCILLOR T. L. TURTON (Gedling Borough Council)
 COUNCILLOR M. WARRINER (Mansfield District Council)

Co-opted Members: MR. R. A. HARRISON
 MR. H. A. JOHNSON, F.R.I.B.A.
 DR. N. SUMMERS
 MR. V. R. WEBSTER, M.A.

GENERAL PURPOSES SUB-COMMITTEE

THE CHAIRMAN	SECRETARY
VICE-CHAIRMAN	TREASURER
MEMBERS OF THE TECHNICAL PANEL	
MR. D. N. DURANT	COUNCILLOR J. E. F. MITCHELL
COUNCILLOR A. N. R. HAMILTON	COUNCILLOR S. J. R. PATTINSON
MR. M. T. HILDYARD	MR. K. S. S. TRAIN
Co-opted Members: MR. R. A. HARRISON	
	MR. H. A. JOHNSON
	DR. N. SUMMERS

MEMBERS OF THE TECHNICAL PANEL

THE CHAIRMAN
 SECRETARY
 MR. E. BAINES
 MR. G. BEAUMONT, DIP.ARCH.(P.N.L.)HONS., R.I.B.A.
 MR. M. E. BURROWS, A.R.I.C.S.
 MR. G. A. TURNER, A.R.I.B.A.
 MR. V. R. WEBSTER, M.A.

ANNUAL REPORT

MEETINGS FOR MEMBERS

The 1976 Annual General Meeting of the Trust was held at Retford Town Hall on 26th October, by kind permission of Bassetlaw District Council. The Trust wishes to place on record its appreciation to the District Council for all their assistance with the arrangements and also for allowing members to view the Civic Plate and the Town Charters. At this meeting an illustrated review of our work during the past year was presented by the Honorary Technical Advisers, Mr. G. Beaumont and Mr. G. A. Turner.

At the Spring Meeting held on 30th June in the Civic Suite, Kelham Hall, Mr. R. W. McDowall spoke on the work of the Royal Commission on Historic Monuments. Members found this a most interesting topic and asked numerous questions on the work of the Royal Commission, particularly as this affects Nottinghamshire.

A coach tour of properties, arranged for members and friends, was held on 11th September and included visits to Flintham Hall, Winthorpe Hall, The Grey House, Carlton-on-Trent, the Old Grammar School, Tuxford and Shireoaks Hall. We are indebted to our Technical Advisers for arranging the itinerary for the coach tour and for commenting on the various properties visited.

PUBLIC INQUIRIES AND 'LISTED' BUILDINGS

Decisions on applications referred to in the 1975/76 Annual Report are as follows:

*Park Farmhouse and Outbuildings,
Loughborough Road, Bunny*

application to demolish Farmhouse refused, but permission granted for demolition of outbuildings

19 and 19a Potter Street, Worksop

application to demolish refused by Secretary of State

Representations were made by the Trust during 1976/77 in respect of the following applications:

Sunday School and Schoolhouse, Kirklington Road, Southwell

application to demolish refused by Secretary of State

Orchard House, 3 Farndon Road, Newark

application to demolish refused by Secretary of State

*2 Carr Lane, Warsop and outbuildings,
5 and 7 Church Street, Warsop*

application to demolish—permission granted

*King Edward VI School, London Road,
Retford*

application for alterations and extensions—permission granted subject to use of dark grey or similar coloured roof tiles on the Music Block

*Outbuildings to the rear of 40/40a and
42/44 Potter Street, Worksop*

application to demolish—permission granted

Elm Farm, Misterton

application for alteration and replacement of windows—dismissed

Keyworth Barn

The Trust has continued to take a close interest in the future of this building and note with pleasure that application for demolition was refused by the Secretary of State. Subsequently the freehold of the property was acquired by Rushcliffe Borough Council and a scheme for the restoration of

the Barn is in active preparation by Mr. F. W. B. Charles. The Trust is assured that the building will be put to good use and looks forward to working closely with Rushcliffe Borough Council and other interested parties in what promises to be a most worthwhile venture in conservation.

Bede House Chapel, Newark

Mr. G. A. Turner has prepared a scheme for the erection of three old people's dwellings on this site and for the use of the Chapel itself as a community centre. The Trust understands that the Newark District Council would be prepared, in principle, to grant planning permission for such a scheme and the Trust is now seeking a purchaser for the Chapel and surrounding land.

The Old White Hart, Newark

The Nottinghamshire County Council do not now propose to purchase the Old White Hart and convert it into a library. A Repairs Notice has been served on the owners and the Trust understands that if this is not complied with the Newark District Council will undertake the urgent restoration work itself. Substantial grant aid towards the costs involved has been offered by the Historic Building Council.

Sunnyside Cottages, Southwell

This property, previously in the ownership of the Trust, was sold by the Nottinghamshire County Council to the Community Relations Housing Association and the Trust has requested consultation on the details of the restoration scheme to be carried out.

The Guide House, Arnold

The Trust had commissioned a feasibility study which showed that the capital expenditure involved would be beyond the Trust's resources. A copy of the feasibility study was forwarded to Gedling Borough Council together with the Trust's observations.

Windles Square, Calverton

It was proposed during the year that the Trust should apply for Planning Permission for the erection of two detached bungalows on the whole site fronting Orchard Drive, Calverton (i.e. the site immediately to the rear of the Windles Square cottages), part of which is owned by Gedling Borough Council and that an offer would be made to Gedling following their invitation to the Trust to purchase the land in their ownership. The bungalows to be built on this site are to be constructed to a design prepared by the Teaching Office of the University of Nottingham Department of Architecture.

TECHNICAL PANEL

Regular meetings of the Technical Panel have continued during the year and the Trust is particularly indebted to Mr. G. Beaumont and Mr. G. A. Turner for making visits on our behalf. The Panel has been strengthened by the invitation to Mr. V. R. Webster to serve as a member, and the possibility of appointing a part-time Technical Adviser is being investigated in detail.

GRANTS AND LOANS

Grants/loans totalling £25,285.00 have been made or offered during the financial year 1976/77 for work on the following properties:

- Grange Farm, Alverton
- The Gables, Besthorpe (second grant)
- The Manor House, Beeston (two grants)
- East Hall, Bleasby (second grant)
- The White House, Church Street, Bunny
- Hodsock House, Hodsock Lane, Carlton-in-Lindrick
- 'Domlal', Amen Corner, Caunton
- Home Farm House, Caunton
- Corner Cottage, Clipstone-on-the-Wolds (two grants)
- Cottages, Low Street, Collingham
- The Manse, Low Street, Collingham
- Stone Wall, Low Street, Collingham (offer later declined)
- Manor Farm, Cotham
- Pond Farmhouse, Kirklington Road, Eakring
- Manor House, East Markham (second grant)
- Millers Cottage, Priestgate, East Markham
- Windmill, Priestgate, East Markham (first phase)
- 8a Victoria Street, Eastwood
- Sunnyside, Main Street, Flintham
- Keyworth Barn
- Primrose Cottage, 58 Main Street, Lambley
- Bottomhouse Farm, Langar—Farmhouse
- Bottomhouse Farm, Langar—Barn
- 'Purefoy House', 7 Kirkgate, Newark
- Lombard House, 29 Lombard Street and 82 Millgate, Newark
- 27 Millgate, Newark
- The Grange, Normanton-on-the-Wolds
- Trent Lane Farmhouse, North Clifton
- Palis Hall, Bathley Lane, Norwell
- 110 Mansfield Road, Nottingham
- 34 Waterloo Road, Nottingham
- South Royds, Oldcotes
- Surgery, 43 Bridgegate, Retford
- The Old Hall, Scarrington
- Priest House, Screveton
- Dalestorth House, Skegby Lane, Skegby
- Clematis Cottage, Shelton
- The Thatched Cottage, South Collingham
- Hall Farm House, South Scarle (fourth grant)
- Apiary House, 71 Church Street, Southwell
- 2 Easthorpe, Southwell
- Easthorpe Schoolhouse and Hall, Easthorpe, Southwell
- 7 King Street, Southwell
- The Shoulder of Mutton, 40 Westgate, Southwell
- Holly Cottage, The Holme, Westhorpe, Southwell
- 12 Main Street, Sutton-on-Trent
- Croft Cottage, Syerston
- Teversal Rectory
- 1649 Cottage, Thorney
- The Old Grammar School, Tuxford
- Hall Croft, Upton (second grant)
- 152-156 Main Street, Woodborough
- The Club, Worksop
- Worksop Manor Lodge

CONVERSION OF BARN AT COTHAM, near NEWARK, NOTTS.
See
MR AND MRS J. STANLEY
Please see that the basis for this work is the application by B.C.C. (Case 130) offer to purchase



PREPARED FRONT ELEVATION
Exposure: East facing with stone wall showing no appearance of any masonry. Windows: three p. marked with axes and soffits.

CONVERSION OF BARN AT COTHAM, near NEWARK, NOTTS.
See
MR AND MRS J. STANLEY
Please note that the basis for this work is the application by B.C.C. (Case 130) offer to purchase. The plan shows the proposed conversion of the existing barn into a residential building. The plan is subject to the approval of the local authority.

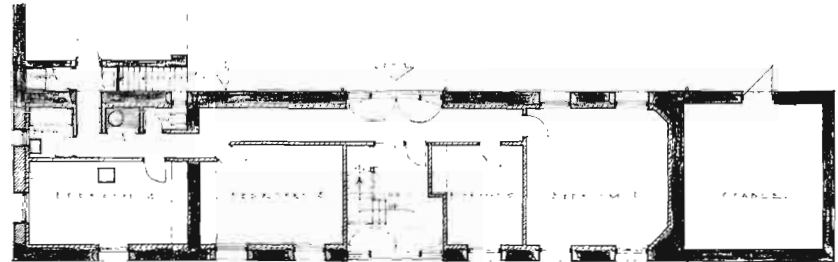

PREPARED GROUND FLOOR PLAN

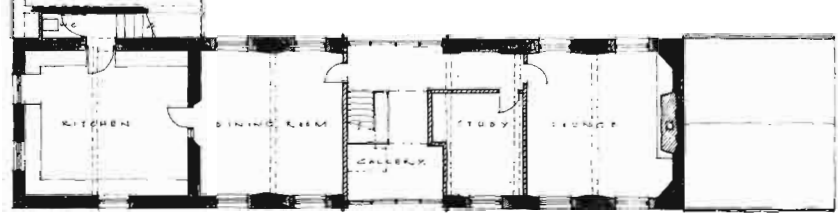

PREPARED FIRST FLOOR PLAN

PREPARED BY
NOTTINGHAM (HILL) BUILDING PRESERVATION TRUST LTD
J. Stan...

The Trust is always willing to give technical advice where this is needed and the above illustration indicates how the Trust can be of help to an owner wishing to convert a building to another use. This building is in fact a barn at Cotham

Properties grant-aided by the Trust during the year under review



Opposite : East
Markham Windmill

Below : Manor
Farm, Cotham



Feasibility Studies/Surveys

The Guide House, Arnold	£622-84
Keyworth Barn	£637-67
	<hr/>
	£1,260-51

Grants/Loans Repaid to the Trust

Manor Farm, Cotham	£500-00
40 Northgate, Newark	£200-00
Miss Turner's House, South Clifton	£150-00
The Grove, Whatton	£300-00
19 Park Street, Worksop	£100-00
	<hr/>
	£1,250-00

Grant/Loan Offers Withdrawn—outstanding for a considerable time/not taken up

Post Office Row, Coddington	£600-00
29 Potter Street, Worksop	£50-00
Stone Wall, Low Street, Collingham	£40-00
	<hr/>
	£690-00

CONSERVATION AREA ADVISORY COMMITTEES

The Rushcliffe Conservation Area Advisory Committee continues to meet at regular intervals and the Trust's representative on this committee is Dr. N. Summers, with Mr. G. Boylin as his deputy. The City of Nottingham have invited the Trust to nominate a representative to serve upon the Advisory Committee for the City and the Trust understands that the Newark District Council have decided not to proceed with the establishment of a committee to serve the Newark district.

COMMUNITY COUNCIL FOR NOTTINGHAMSHIRE

The Council of Management has noted that the Community Council has moved to its new accommodation at 110 Mansfield Road, Nottingham, and the Trust will, therefore, now be operating from this address.

During the year the Community Council received with regret the resignation of Mr. John Hammond, who served as Secretary to the Trust also, and we extend our sincere good wishes to Mr. Hammond in his new appointment. At the same time we look forward to welcoming his successor, Dr. R. Middleton, M.A., who will take office on 27th June, 1977.

NEW SUBSCRIPTION RATES

Members are asked to note that the Council of Management has agreed to a revision of the membership subscription with effect from 1st April, 1978 and this is as follows:

Ordinary Membership	£2-00
Corporate Membership	£2-50
Life Membership	£20-00

It is regretted that this has become necessary due to rising costs and we hope for your continued support for our work.

NOTTINGHAMSHIRE BUILDING

INCOME AND EXPENDITURE ACCOUNT

1975-76	EXPENDITURE	£	p	£	p
£					
5,504	GRANTS AWARDED	14,214	51		
800	Less grants repaid in accordance with 5 year agreement	950	00		
<u>4,704</u>				13,264	51
	MANAGEMENT EXPENSES:				
1,600	Administrative charge by Community Council for Notts.	1,600	00		
60	Meetings and Committee Expenses	140	97		
260	Printing, Stationery and Office Equipment	380	67		
172	Postages	155	96		
229	Bank Charges	18	72		
20	Company Registration Fee	20	00		
5	Miscellaneous	6	00		
				2,322	32
	TECHNICAL ADVISERS:				
1,500	Salary				
425	Travelling Expenses	283	52		
				283	52
	SALES OF PROPERTY:				
1,405 Cr.	Grey House, Carlton				
3,856	Windles Square, Calverton				
2,487 Cr.	Rempstone Cottages (see note 3)	60	24		
1,607	Westhorpe, Sunnyside				
				60	24
	MISCELLANEOUS:				
—	Dr. Summers Presentation Fund	55	00		
35	Coach Tour	68	48		
				123	48
5,488	EXCESS OF INCOME OVER EXPENDITURE FOR YEAR			2,035	61
<u>£16,069</u>				<u>£18,089</u>	<u>68</u>

BALANCE SHEET AS

1975-76	LIABILITIES	£	p	£	p
£					
21,480	ACCUMULATED FUND:				
5,488	Balance as at 1st April, 1976	26,967	33		
	Add Excess of Income over Expenditure for Year	2,035	61		
				29,002	94
	CURRENT LIABILITIES:				
3,689	Sundry Creditors	775	28		
23	Subscriptions in Advance	56	71		
				831	99
<u>£30,680</u>				<u>£29,834</u>	<u>93</u>

PRESERVATION TRUST LIMITED

FOR THE YEAR ENDED 31st MARCH, 1977

1975-76	INCOME	£	p	£	p
£					
9,000	NOTTINGHAMSHIRE COUNTY COUNCIL:				
	Grant				9,000-00
5,132	SUBSCRIPTIONS:				
262	Local Authorities	£	p	5,686	00
32	Other			332	31
	Add Tax Reclaimable on Covenants	44	86		
				377	17
300	GRANT FROM EUROPEAN ARCHITECTURAL YEAR				6,063-17
73	DONATIONS:				
	BOOKLET 'AT HOME IN SHERWOOD':				33-43
45	Sales			51	78
—22	Less Amount due to Notts. C.C.			25	89
					25-89
77	INTEREST RECEIVABLE:				
1,170	Bank			229	34
	Loan to Rushcliffe B.C.			2,656	90
					2,886-24
	MISCELLANEOUS:				
—	Dr. Summers Presentation Fund			54	95
—	Coach Tour			26	00
					80-95
<u>£16,069</u>				<u>£18,089</u>	<u>68</u>

AT 31st MARCH, 1977

1975-76	ASSETS	£	p	£	p
£					
1,682	PROPERTY: BEDE HOUSE CHAPEL:				
14	Net Cost at 1st April, 1976	1,695	76		
	Add Transactions during year	598	15		
				2,293	91
25,000	INVESTMENTS:				
	Loans to Rushcliffe Borough Council	25,000	00		
	Less Repayment during year	2,000	00		
				23,000	00
2,480	CURRENT ASSETS:				
	Sundry Debtors				137-27
3	BANK BALANCES:				
	Trustee Savings Bank			2	93
6460/d	National Westminster:				
2,147	— Current Account			344	15
	— Deposit Account			4,056	67
					4,403-75
<u>£30,680</u>				<u>£29,834</u>	<u>93</u>

J. FARRER, I.P.F.A., F.R.V.A.
Honorary Treasurer

AUDITOR'S REPORT: I have examined the accounts of the Trust for the year ended 31st March, 1977. I have obtained all the information and explanations which I consider necessary for my audit and in my opinion proper books of account have been kept. I have examined the Income and Expenditure Account and Balance Sheet, which are in agreement with the books of account. In my opinion the Balance Sheet gives a true and fair view of the affairs of the Trust at 31st March, 1977 and the Income and Expenditure Account gives a true and fair view of the transactions for the year ended on that date.

COUNTY HALL,
WEST BRIDGFORD, NOTTINGHAM
Au.1707/G3

G. E. DANIEL, F.C.A., I.P.F.A., F.R.V.A.
Honorary Auditor

**NOTTINGHAMSHIRE BUILDING PRESERVATION
TRUST LIMITED**

NOTES:

1. Contingent liabilities totalling £27,220 were outstanding at 31st March, 1977 in respect of 55 grants awarded but not taken up.
2. 947 copies of the booklet 'At Home in Sherwood' were held at 31st March, 1977 (not included in the Balance Sheet).
3. The item of £60.24 shown in the Income and Expenditure Account for Rempstone Cottages relates to increased expenditure on the building contract completed by J. Wilkinson and affects the profit figure of £2,486.72 shown in the Accounts for 1975-76.
4. Approximately $\frac{1}{2}$ acre of land has been retained by the Trust at Windles Square but no valuation of this is included in the Balance Sheet.

CONCLUSION

Once again the Trust wishes to place on record its appreciation to the Nottinghamshire County Council and to the District Councils for their continued support. In particular our thanks are due to Mr. A. Sandford, LL.B., Director of Administration of the Nottinghamshire County Council, for kindly acting as our Honorary Legal Adviser and to Mr. J. Farrer, I.P.F.A., F.R.V.A., Treasurer of the Rushcliffe Borough Council, for his valuable assistance as our Honorary Treasurer.

Our thanks are also due to those Officers, Committee Members and members of the Technical Panel and interested individuals who have helped to further the aims and objects of the Trust.

Finally, if the Trust is to make its voice heard effectively within the County then it must be vigorous and active and with this in mind we shall be extending our publicity with a view to increasing membership and our impact in Nottinghamshire during the coming year.

IMOGEN SKIRVING, *Chairman*

JOHN R. HAMMOND, *Secretary*

SUBSCRIPTION LIST 1976/77

- Adcock, Mrs. C.
Allen, Mrs. P. R.
Anston W. I.
Architects Design Group
Ashfield District Council
Ashley, Mrs. A.
Ashton, Mrs. G. L.
- Barker, Mr. J. W.
Barley, Professor, M. W., M.A.,
F.S.A., F.R.HIST.S.
Bassetlaw District Council
Bates, Mr. R. B.
Bennett, County Councillor A.
Beaumont, Mr. G., DIP.ARCH.(P.N.L.)
HONS., R.I.B.A.
- *Bennett, Mr. & Mrs. R. H.
Beardsley & Theobalds
Benoy, Gordon & Partners
Bestwood Park Parish Council
Biggs, Dr. B. J.
Bingham Parish Council
Blamey, Mr. R. W.
Bleasby Parish Council
Blidworth Parish Council
Blyth Parish Council
*Boden, Mrs. D.
Bower, Mrs. J. M.
Boylin, Mr. G., J.P.
Brind, Brigadier J. L.
Broxtowe District Council
Buchanan, Mr. & Mrs. A.
Buchanan, Sir Charles, BART, D.L., J.P.
Buckley, Dr. J.
- Calverton Preservation Society
Car Colston & Screveton W.I.
*Cartledge, Mr. D.
Cartlidge, Mr. D. R.
Chambers, Mr. E. J.
Clark, Dr. M.
Cralk, Mr. L. F.
Craven-Smith-Milnes, Mrs. E.
*Colston Bassett Parish Council
Corder, Mr. J. S. T.
*Cotton, Professor R. E.
*Cuppitt, Mrs. E.
- *Dawson, Mr. G. A.
Derbyshire, Mr. P. N.
Dodsworth, Mr. R. C.
Dudding, Mr. J. W. M., F.R.I.B.A.,
HON. V.P.I.L.L.A., F.I.L.L.A., F.S.A. Scot.
Duffy, Dr. M. S.
Durant, Mr. D. N.
Durant, Mrs. D. N.
- East Bridgford Parish Council
East Drayton Parish Council
East Markham Parish Council
Eberlin & Partners
Educational Museum Service
- Fenwick, Miss A. D.
Field, Mr. T.
Flintham Parish Council
*Frith, Mr. H. A. R.
- Gedling Borough Council
George, Mrs. J. S. B.
Gillespie, Mr. & Mrs. J.
*Gotham Parish Council
Gotham W.I.
Gray, Miss E. M.
Gray, Mr. M. W.
*Green, Mr. & Mrs. D. F.
Gregory, Mrs. E. M.
Gringley-on-the-Hill Parish Council
- Hadfield, Miss E.
*Hallam, Mr. J. B.
*Hawton Parish Council
Helps, Mr. P. T.
Henshaw, Mr. P. J.
Henstock, Mr. A. J. M.
Hildyard, Mr. M. T., M.B.E., M.C.,
D.L., J.P.
Hill, Mrs. A. J.
Hogg, Mr. D.
Hogg, Mr. N. U. A.
Home Brewery Co. Ltd.
Hopkin, Messrs. & Sons
Horrocks, Mr. M. W.
Housley, Mr. S. S., J.P.
Howitt, Cecil & Partners
Howitt, Mr. R. C. L.
- Jackson, Mrs. A. H. M.
Jenkins, Mr. D.
*Johnson, Mr. H. A., F.R.I.B.A.
*Johnson, Mrs. H. A.
Jones, Miss B.
- Keelan, Mrs. J. E.
Kinoulton Village Preservation Society
- *Laneham Parish Council
*Langar-cum-Barnstone Parish Council
Lawton, Mrs. D.
Leach, Miss M. R.
Lester, County Councillor A. E., J.P.
Lester, Mrs. M.
Lewenz, Miss L. L.
*Lowdham Parish Council

- Mansfield Civic Society
Mansfield District Council
Marriott, Mrs. B.
Martin, Mr. K. E.
Marshall, Mr. A. R. J., A.R.I.B.A.
Melly, Mrs. R. E.
Miller, Revd., & Mrs. P. T.
Muirhead, Mr. C. D.
Mulholland, Miss F.
McArtney, James & Partners
McMeeking, Mrs. M.
- Newark Archaeological &
Local History Society
Newark Civic Trust
Newark District Council
Nicholson, Mr. & Mrs. M. P.
Nottingham Civic Society
Noble, Mrs. H.
North Notts. Gravel Co. Ltd.
North & South Clifton W.I.
Nottingham City Council
Notts. County Council Dept. of
Planning & Transportation
- Old Mansfield Woodhouse Society
- Packe, Mr. W.
Palmer, Miss E. M.
*Parker, Mrs. K. E.
Pearson, Mr. W. M., F.F.A.S.
Pennant, Revd. & Mrs. P. V. R.
Player, John & Sons
Pritchard, Mrs. S.
Proudley, Mrs. G. M.
Pykett, Mr. W. J. E.
- Radford, Mr. P. V.
*Reeves, Dr. W. G.
*Rempstone Parish Council
Rhodes, Mr. C. G.
Rhodes, Misses, S. E. G. & G. M.
Richardson, Mrs. D.
Rissen-Kent, Mrs. A.
Retford & District Historical &
Archaeological Society
Royle, Mr. E. V.
Ruddington Parish Council
Ruddington Village Society
- Rushcliffe Borough Council
Rufford Parish Council
- Scrooby Parish Council
*Severn, Mr. J. A., J.P., F.R.I.B.A.
Sheldrake, Dr. A. R.
Shrimpton, Mrs. D. M.
Skirving, Councillor Mrs. I. M., J.P.
Smith, Mrs. V. M.
Smith-Woolley Co.
South Wilford W.I.
*Smith, Mr. J. R.
Stafford, Dr. & Mrs. B. J.
Stedman, Sir George
Stevens, Mr. W. H.
*Summers, Dr. N.
Sutton Bonington Parish Council
- Tadman, Mr. J. A., F.R.I.B.A.
Tate, Professor B.
*Tedd, Mrs. M. C.
Thorne, Mr. J. D. P.
Thoroton Society of Notts.
Tollerton Parish Council
Torworth Parish Council
Trowell, W. I.
Turner, Mr. J.
Turton, Mr. T. L.
Tuxford Memorial Hall
Management Committee
- *Varley, Mr. & Mrs. T.
Venn, Mrs. D. M.
Verdon, Mr. P. A.
- Walker, Mr. D.
Walker, Walton and Hanson
Walkeringham Parish Council
Wallwork, Mrs. F. M.
Walton, Miss M.
Waring, Mr. N. M.
*Webster, Mr. V. R., M.A.
White, Finch and Rider
Winthorpe Parish Council
Williams, Mr. I. R.
Woodborough W. I.
Worksop Manor Estates Ltd.
- Yates, Mr. J. F.

* *New Members*

NOTTINGHAMSHIRE BUILDING PRESERVATION TRUST LTD.

A company limited by guarantee and registered in England
Registration No. 897822
Registered Charity No. 254094

The Trust exists to help save local buildings of historic or architectural interest from demolition or decay. It works by way of grants to encourage owners to keep buildings in good repair and, if necessary, will purchase buildings and restore them to a useful life.

The Trust invites subscriptions from those who wish to associate themselves with this work and to attend meetings and receive reports on the activities.

The Trust is a registered Charity and can benefit from Deeds of Covenant made in its favour.

To: The Secretary,
Nottinghamshire Building Preservation Trust Ltd.,
Registered Office:
110 Mansfield Road, Nottingham, NG1 3HL.

I wish to become an associate member (minimum annual sub. £2.00) of the Trust and *enclose my first annual subscription of £.....
*have completed the Bankers Order/Covenant form overleaf.

NAME
(BLOCK LETTERS)

ADDRESS

Signed.....

**Delete as appropriate*

NOTTINGHAMSHIRE BUILDING PRESERVATION TRUST LTD.

I,
(BLOCK LETTERS)

of (address)

HEREBY COVENANT WITH THE NOTTINGHAMSHIRE BUILDING PRESERVATION TRUST LTD., NOTTINGHAM, that for a period of seven years from the date hereof, or until my death (whichever shall be the shorter period) I will pay annually to the said Trust on the day of in each year such a sum as will, after the deduction of income tax, leave in the hands of the Trust the net sum of *£..... such sum to be paid from my general fund of taxed income, and be applied to the general purposes fund of the Building Preservation Trust Ltd.

IN WITNESS whereof I have hereunto set my hand and seal this day

of

Signed, Sealed and
Delivered by the said

In the presence of
(Signature)

Address

Occupation

This form is so drafted that the payment by the subscriber remains constant regardless of any change in the rate of income tax.

Note—The date chosen for the annual payment must be later than the date on which you sign this Deed.

*This amount should agree with the amount entered on the Banker's Order if this method of Payment is used.

BANKER'S ORDER

†To Bank Branch

Please pay now, and on the same date in each succeeding year, the sum of pounds pence to the National Westminster Bank Ltd., Nottingham, for the credit of the Nottinghamshire Building Preservation Trust Ltd.

Signature

Address

Date

†Please insert the name and branch of your own bankers

Published by:
NOTTINGHAMSHIRE BUILDING PRESERVATION TRUST LTD.
110 MANSFIELD ROAD,
NOTTINGHAM,
NG1 3HL.
TEL. NOTTM. 53681