

NOTTINGHAMSHIRE  
BUILDING  
PRESERVATION  
TRUST  
LIMITED



A company limited by guarantee and Registered in England  
Registration No. 897822 Registered Charity No. 254094  
Registered Office: 110 Mansfield Road, Nottingham, NG1 3HL.  
Telephone: Nottingham 53681 (STD 0602)

Twelfth Annual Report 1978-79

# NOTTINGHAMSHIRE BUILDING PRESERVATION TRUST LIMITED

## OFFICERS

<i>Chairman:</i>	PROFESSOR M. W. BARLEY, M.A., F.S.A.
<i>Vice-Chairman:</i>	COUNCILLOR MRS. I. M. SKIRVING, J.P.
<i>Honorary Legal Adviser:</i>	MR. A. SANDFORD, LL.B.
<i>Technical Advisers:</i>	MR. G. BEAUMONT, DIP.ARCH(P.N.L.)HONS., R.I.B.A. MR. J. A. SEVERN, R.I.B.A., J.P. MR. G. A. TURNER, R.I.B.A.
<i>Secretary:</i>	DR. R. MIDDLETON, M.A.
<i>Treasurer:</i>	MR. J. FARRER, I.P.F.A., F.R.V.A.
<i>Honorary Auditor:</i>	MR. G. E. DANIEL, F.C.A., I.P.F.A., F.R.V.A.

## MEMBERS OF THE COUNCIL OF MANAGEMENT

MR. G. BOYLIN, J.P.  
 COUNCILLOR A. CLARK (Nottinghamshire County Council)  
 MR. J. S. CORDER, F.R.I.C.S. (Nottingham Civic Society)  
 MR. J. DANIEL (Newark District Council)  
 MR. J. W. M. DUDGING, F.R.I.B.A., HON.V.P.I.L.L.A., F.S.A.SCOT., F.R.S.A.  
 MR. D. N. DURANT (Nottinghamshire Local History Council)  
 MISS A. D. FENWICK  
 MR. J. A. GILLESPIE  
 COUNCILLOR A. M. GREEN (Bassetlaw District Council)  
 COUNCILLOR J. GRICE (Ashfield District Council)  
 COUNCILLOR J. G. HEADWORTH (Mansfield District Council)  
 MR. M. T. HILDYARD, M.B.E., M.C., D.L. (Council for the Protection of Rural England—  
 Notts. Branch)  
 COUNCILLOR M. W. HORROCKS  
 COUNCILLOR MRS. J. M. JENKIN-JONES (Nottinghamshire County Council)  
 MR. P. LYTH, B.SC.(AGRIC.) (Community Council for Nottinghamshire)  
 COUNCILLOR S. J. R. PATTINSON (Nottinghamshire County Council)  
 COUNCILLOR MRS. B. M. RICKS (Nottingham City Council)  
 COUNCILLOR W. SHAW (Broxthorpe Borough Council)  
 COUNCILLOR W. A. SHAW (Nottinghamshire County Council)  
 COUNCILLOR J. THEOBALD (Rushcliffe Borough Council)  
 MR. K. S. S. TRAIN, M.A., A.R.C.E., F.S.A. (Thoroton Society)  
 COUNCILLOR T. L. TURTON (Gedling Borough Council)  
 COUNCILLOR MRS. M. WHITTAKER (Nottinghamshire County Council)

Co-opted Members: MR. D. BLENKINSHIP (Nottingham City Planning Dept.)  
 MR. R. A. HARRISON (Conservation Officer,  
 Newark District Council)  
 MR. H. A. JOHNSON, R.I.B.A.  
 DR. N. SUMMERS  
 MR. V. R. WEBSTER, M.A.

## GENERAL PURPOSES SUB-COMMITTEE 1-4-78 13-11-78 now GRANTS PANEL

THE CHAIRMAN	SECRETARY
VICE-CHAIRMAN	TREASURER
MEMBERS OF THE TECHNICAL PANEL	COUNCILLOR S. J. R. PATTINSON
COUNCILLOR J. DANIEL	COUNCILLOR MRS. B. M. RICKS
MR. D. N. DURANT	MR. K. S. S. TRAIN
MR. M. T. HILDYARD	COUNCILLOR MRS. M. WHITTAKER
Co-opted Members: MR. D. BLENKINSHIP	
	MR. R. A. HARRISON
	MR. H. A. JOHNSON

## MEMBERS OF THE TECHNICAL PANEL 1-4-78—13-11-78

THE CHAIRMAN	MR. J. S. CORDER, F.R.I.C.S.
VICE-CHAIRMAN	COUNCILLOR M. W. HORROCKS
SECRETARY	MR. J. A. SEVERN, R.I.B.A., J.P.
MR. E. BAINES	DR. N. SUMMERS
MR. G. BEAUMONT, DIP.ARCH(P.N.L.) HONS., R.I.B.A.	MR. G. A. TURNER, R.I.B.A.
MR. M. E. BURROWS, A.R.I.C.S.	MR. V. R. WEBSTER, M.A.

## ANNUAL REPORT

### INTRODUCTION

The year covered by this Annual Report has been one of modest growth. The amount of grant aid given has increased substantially from £13,390 in the previous year to over £20,000 in 1978/79. A number of major projects have come to fruition including the proposed survey of redundant farm buildings. It is pleasing to be able to report that this increased level of activity has been paralleled by an increase in membership which has grown by over one-third.

### MEETINGS FOR MEMBERS

The 1978 Annual General Meeting of the Trust was held in the Tudor Barn of the Parish Centre, Warsop, on 13th November. After the formal business of the meeting, the Chairman of the Trust, Professor M. W. Barley, gave a fascinating talk on recent 'Discoveries in the City and its Suburbs'. The talk was followed by an opportunity for members to meet informally over a glass of sherry.

The Spring Meeting was held at Alfreton Adult Education Centre, Church Street, Alfreton, Derbyshire, which was a joint meeting with the Derbyshire Historic Buildings Trust. Mr. D. Latham spoke on 'The Preservation of Derbyshire's Heritage' in which he reviewed the work of the Derbyshire Trust which was largely concerned with the purchase and restoration of buildings using the revolving fund principle. This was followed by a talk on 'Recent activities in Nottinghamshire' by Mr. G. Beaumont, who spoke on the work of the Nottinghamshire Trust, together with illustrated examples of properties which had recently received assistance.

The Annual Coach Tour was held for members of the Trust which provided an opportunity of seeing first hand, the types of property which the Trust has assisted. The properties visited ranged from modest renovated cottages, such as 152-156 Main Street, Woodborough, to major buildings, such as Keyworth Barn and Papplewick Pumping Station. Lunch was held at Holme Pierrepont Hall by courtesy of the owner Mr. R. G. L. Brackenbury.

### PUBLIC INQUIRIES AND LISTED BUILDINGS



The Trust has been represented at a number of Public Inquiries during the course of the year. The Trust successfully opposed the demolition of the chimney of Bracebridge Pumping Station and subsequently there has been considerable interest shown in the restoration and re-use of the building. At another inquiry, the Trust, with some regret, agreed to the demolition of the Victorian wing of Annesley Hall so that the older parts could be retained. Although this

Bracebridge Pumping Station. The Trust successfully opposed the demolition of the chimney at a Public Inquiry.

*Photograph: Neil Shapeero*

part of our work is one of the least spectacular, it is an important part of our task of guarding the Nottinghamshire heritage.

### Bede House Chapel

The plot of land adjoining the chapel has been sold for the erection of six old people's flats, built to an agreed design. The proceeds of the sale are to go towards the restoration of the Chapel itself, which will then be sold for a nominal sum to Newark District Council who will be responsible for its future upkeep. The District Council intend that the Chapel should be used for the benefit of the community so that the future of the Chapel in new and viable use is assured.

### The Barn, Keyworth

During the course of the year, restoration work to the Barn has been largely completed. This major project to restore a very important example of a timber framed barn has been tackled in a joint initiative by the Trust, Rushcliffe Borough Council and Nottinghamshire County Council.

### 32 Heathcote Street, Nottingham



32 Heathcote Street. The detailed facade was restored with a grant from the Trust.

*Photograph: Neil Shapeero*

This building, owned by Nottingham City Council, has been standing vacant and was falling into a state of disrepair. Agreement was reached with the City Council that the Trust would undertake essential internal repairs such as the eradication of dry rot. This work has been completed so that the deterioration has been stopped and the future of the building has been safeguarded. All that is now required is a prospective tenant or purchaser . . .

### The Manor House, Willoughby-on-the-Wolds

It is with great regret that we report the loss of the Manor House at Willoughby-on-the-Wolds. All that now remains is one gable end onto which a completely new development is to be built. The building was listed and it is of considerable concern that such changes could be wrought to a building which we would have considered to be protected.

### **Linby Lane, Papplewick**

There has been considerable discussion about the future of this house and its associated range of barns built in magnesian limestone. The buildings are now listed and the Trust is looking seriously at a number of options for restoration, including the possible acquisition of the house and adjoining barn.

### **Windles Square, Calverton**

The site adjoining Windles Square, which fronts on to Orchard Drive, has now been sold for the erection of one dwelling to an agreed design. Throughout the proceedings, and indeed throughout the whole of the time that the Trust has been associated with Windles Square, we have received very considerable assistance from Mr. David Bowler of the University of Nottingham, Department of Architecture and our grateful thanks are due to him in large measure.

### **GRANTS AND LOANS**

Grants/loans totalling £20,025.00 have been made or offered during the financial year 1978/79 for work on the following properties:

#### *Ashfield District*

Chapel Street Farm (Beeley's Farm), 12-16 Chapel Street,  
Kirkby-in-Ashfield  
Duke of Wellington, Kirkby-in-Ashfield

#### *Bassetlaw District*

Gateford Hall  
49 and 51 Carolgate, Retford  
Ordsall House, London Road, Retford  
Old Grammar School, Tuxford  
35 Potter Street, Worksop

#### *Broxtowe District*

Ireton House, Church Lane, Attenborough

#### *Gedling District*

Ramsdale Farm, Oxtun Lane, Arnold  
Forge Mill, Bestwood  
Manor Farm, Arnold Lane, Gedling  
109 Main Street, Woodborough

#### *Mansfield District*

Bentinck Memorial, Market Place, Mansfield  
St. Peter's Building, Bridge Street, Mansfield  
2 Welbeck Road, Mansfield Woodhouse—Barn

#### *Newark District*

The Old School, Barnby-in-the-Willows  
Kisimul School, Beesthorpe Hall, Caunton  
1 Bank House, High Street, Collingham  
High House, Southend, Collingham  
The Windmill, Elston (two grants)

The Cottage, Mansfield Road, Farnsfield  
3 Lindum Cottage, Main Street, Hoveringham  
Langford Hall (second grant)  
Old Bar Farmhouse, Laxton  
Wilson Street, Newark (additional grant on scheme)  
Top Farm (Plot 2), Stables, Wymeswold Road, Rempstone  
The Barn, King Street, Southwell  
Saracen's Head, Southwell  
Parish Hall, Upton

#### *City of Nottingham*

Hallfields Farm, Village Road, Clifton Village  
11 Bridlesmith Gate, Nottingham  
32 Heathcote Street, Nottingham  
The Rectory, Wilford

#### *Rushcliffe District*

2 Cottages adjacent Rancliffe Arms, Bunny  
Old Hall Farm, Car Colston  
Fulwell Farmhouse, Costock  
Courtyard and Clock Tower, Flintham Hall  
Top Lodge, Flintham Hall  
Dovecote, Manor House, Normanton-on-Soar  
Top Farm, Screveton—Barn

### **FARM BUILDINGS SURVEY**

The Trust, in conjunction with Task Force North, is to employ a Farm Buildings Survey Team, consisting of four suitably qualified members, to undertake a full-time survey of farm buildings in the areas of Rushcliffe and Bassetlaw. This is particularly pleasing as the same application had been made unsuccessfully under the former Job Creation Scheme. The team will start work principally in the forthcoming year under the supervision of the team leader, Mr. Philip Ibbotson, for an initial period of six months. It is hoped that the project will be extended, both in time and the areas which are being surveyed and early favourable indications suggest that this is likely to be the case.

### **BUILDINGS AT RISK**

The Trust is compiling a register of buildings which are considered to be at risk for any of a number of reasons. Buildings at Risk are normally brought to the attention of the Trust by our members as well as the public at large. Each case is reviewed to see whether there are any courses of action which can be initiated to help safeguard the future of these buildings. It is alarming to find that some of them are *listed*, including farmhouses and cottages as well as buildings such as dovecotes for which there is now no use.

It is most important that members should continue to inform the Secretary of buildings thought to be of historic interest and that remain empty for some time or seem to deteriorate seriously. Even if effective action proves impossible—and this is bound to be so in some cases—the Trust should know what is happening to the County's stock of buildings.

## CONCLUSION

The Council wishes to place on record its appreciation to the County and District Councils for the donations so kindly given during the year under review in support of its work. The amounts received are shown below.

Nottinghamshire County Council .. ..	£	6,500
Ashfield District Council .. ..	100	
Bassetlaw District Council .. ..	1,026	
Broxtowe Borough Council .. ..	512	
Gedling Borough Council .. ..	1,000	
Mansfield District Council .. ..	994	
Newark District Council .. ..	1,000	
Nottingham City Council .. ..	1,055	
Rushcliffe Borough Council .. ..	1,000	

In particular our thanks are due to Mr. A. Sandford, LL.B., Clerk of the County Council and Chief Executive, Nottinghamshire County Council for kindly acting as our Honorary Legal Adviser and to Mr. J. Farrer, I.P.F.A., F.R.V.A., Treasurer of Rushcliffe Borough Council, for his valuable assistance, as our Honorary Treasurer.

Our thanks are also due to those Officers, Committee Members, Members of the Technical Panel and interested individuals who have helped to further the aims and objects of the Trust.

Last, but by no means least, our thanks are due to the staff of the Community Council for Nottinghamshire and, in particular, to Miss Margaret Barron, for their efforts on behalf of the Trust, which so often go unseen, but are, nonetheless, essential to our work.

PROFESSOR M. W. BARLEY, *Chairman*

DR. R. MIDDLETON, *Secretary*

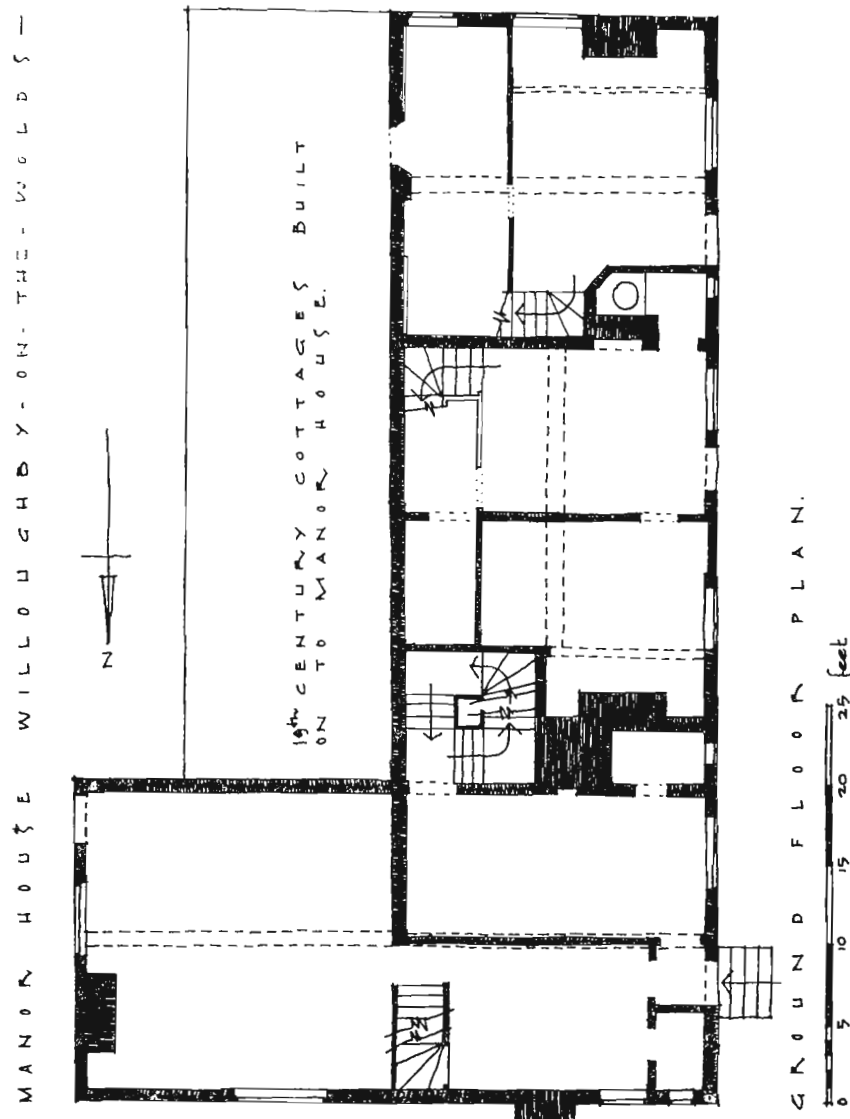

Plan—The Manor House, Willoughby-on-the-Wolds

THE MANOR HOUSE, WILLOUGHBY-ON-THE-WOLDS  
mid 17th century house with later additions . . .

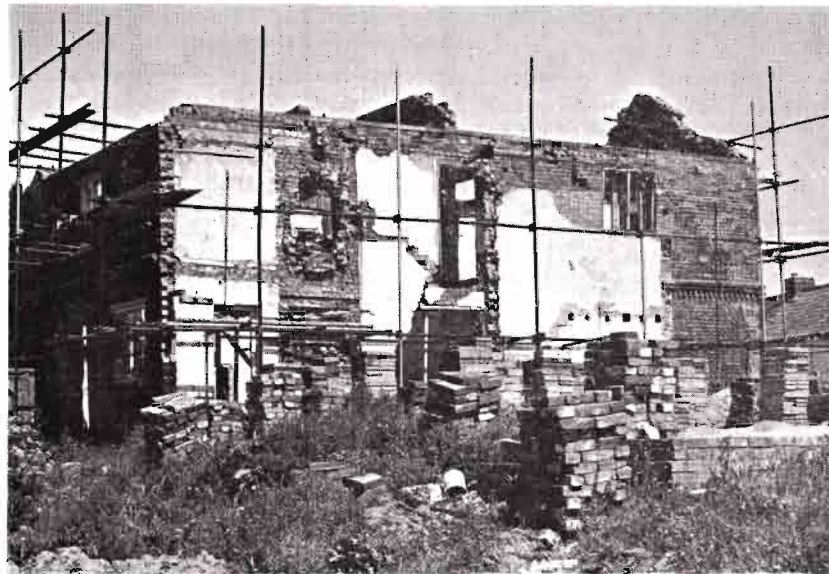

now, sadly, all that remains, is one gable end onto which a new development is to be built.

LIST OF SUBSCRIBERS 1978/79

- \*Abbey Gates Women's Institute
- Adcock, Mrs. C., Radcliffe-on-Trent
- Allen, Mrs. P. R., South Collingham
- Anston Women's Institute
- Architects' Design Group
- †Ashton, Mrs. G. L., Mansfield
- \*Aslockton & Whatton  
Women's Institute
- Auld, Mr. & Mrs. J. S., Farnsfield
- \*Awsorth Parish Council
  
- Bagguley, Miss M., Bradmore
- \*Barber, Mr. & Mrs. R., Hickling
- Barker, Mr. J. W., Lowdham
- Barley, Professor M. W., M.A.,  
F.S.A., Chilwell
- \*Basford, Miss I. N., Lowdham
- Bates, Mr. R. B., Shireoaks
- Beardsley & Theobalds, Southwell
- Beaumont, Mr. G., DIP.ARCH. (P.N.L.)  
HONS., P.I.B.A., West Bridgford
- \*Beckingham Women's Institute
- Beeston Civic Society
- Bell, Dr. and Mrs. G. D., Lambley
- Bennett, Mr. & Mrs. N., Collingham
- Benoy, Gordon & Partners,  
Collingham
- Bestwood St. Albans Parish Council
- Biggs, Dr. B. J., Retford
- \*Bilthorpe Parish Council
- Bingham Town Council
- \*Binns, Miss R., Nottingham
- Blamey, Mr. R. W., Southwell
- Bleasby Parish Council
- Blidworth Parish Council
- Boden, Mrs. D., Nottingham
- †Bower, Mrs. J. M., Oldcotes
- Boylin, Mr. G., J.P., Ruddington
- \*Bramcote Women's Institute
- \*Brand, Mr. K., Woodthorpe
- \*Briggs, Mr. J. W., Chilwell
- Brind, Brigadier J. L., East Markham
- \*Brooker, Mr. D., Tollerton
- Buchanan, Mr. & Mrs. A., Blyth
- Buchanan, Sir Charles,  
Sutton Bonington
- Buckley, Dr. J., Bramcote
  
- \*Cameron, Mr. A., West Bridgford
- Car Colston and Screveton  
Women's Institute
- Cartledge, Mr. D., Flintham
- Cartledge, Mr. D. R., Wollaton
- \*Catheral, Mr. R. E.,  
Mansfield Woodhouse
- \*Caunton Local History Society
- Chambers, Mr. E. J., Bingham
  
- \*Chesterfield Canal Society
- Clark, Dr. M., Beeston
- Clayton, Mr. M. F., Shepshed
- \*Clowes, Mr. D., Cotgrave
- \*Collingham Parish Council
- Colston Bassett Parish Council
- \*Colver, Mr. C. A., Misterton
- Corder, Mr. J. S., F.R.I.C.S.,  
Nottingham
- Cotton, Professor R. E.,  
Normanton-on-the-Wolds
- Craven-Smith-Milnes, Mrs. E.,  
Southwell
  
- Dawson, Mr. G. A.,  
Willoughby-on-the-Wolds
- Derbyshire, Mr. P. N., Rempstone
- \*Dickinson, Mr. D., Gedling
- Dodsworth, Mr. R. C.,  
East Bridgford
- †Duckworth, Mrs. K., Keyworth
- Dudding, Mr. J. W. M., F.R.I.B.A.,  
HON.V.P.I.L.L.A., F.S.A.SCOT., F.R.S.A.,  
Nottingham
- Durant, Mr. & Mrs. D. N., Bleasby
  
- East Bridgford Parish Council
- East Drayton Parish Council
- East Markham Parish Council
- Eberlin and Partners, Nottingham
- Education Resources Service, Gedling
- \*Egmanton Women's Institute
- \*Elkesley Parish Council
- \*Epperstone Parish Council
  
- Fenwick, Miss A. D., Ordsall
- \*Ferriman, Mrs. M., Lowdham
- Field, Mr. T., Woodborough
- Flintham Parish Council
- Foot, Mr. A. G., Laxton
- Frith, Mr. H. A. R., Blyth
  
- \*Gamston with West Drayton &  
Eaton Parish Council
- \*Garner, John & Co.,  
Sutton-in-Ashfield
- \*Gedling Village Preservation Society
- George, Mrs. J. S. B., Worksop
- Gillespie, Mr. & Mrs. J. Upton
- Gotham Parish Council
- Gotham Women's Institute
- †Gray, Miss E. M., Linby
- Gray, Mr. M. W., Nottingham
- \*Greasley Parish Council
- Green, Mr. & Mrs. D. F., Southwell
- \*Greene, Mr. R. C., Attenborough
- †Gregory, Mrs. E. M. Plumtree

Gringley-on-the-Hill Parish Council

Hadfield, Miss E., Derby  
Hallam, Mr. J. B., East Markham  
\*Hardstaff, Mr. R. H., Linby  
Hawton Parish Council  
Helps, Mr. P. T., Epperstone  
Henshaw, Mr. P. J., Nottingham  
Henstock, Mr. A. J. M., Bingham  
Hildyard, Mr. M. T., M.B.E., M.C.,  
D.L., Flintham  
Hills, Mrs. A. J., Woodthorpe  
Hogg, Mr. D., Nottingham  
Hogg, Mr. N. U. A., Nottingham  
\*Holden, Mr. R. H., Southwell  
Home Brewery Co. Ltd., Daybrook  
Hopkin & Sons, Messrs., Mansfield  
Horrocks, Mr. M. W., Elkesley  
Hoskins, Mr. & Mrs. K. A.,  
Woodborough  
Housley, Mr. S. S., J.P., Darlton  
Howitt, Cecil & Partners, Nottingham  
Howitt, Mr. R. C. L., Farnon  
Hurst, Mr. M. G., Newark

Jackson, Mrs. A. H. M., Kirklington  
Jenkins, Mr. D., Chilwell  
Johnson, Mrs. H. A., Carburton  
‡Johnson, Mr. H. A., Carburton  
\*Johnson, T. H. & Son, Wadworth  
Jones, Miss B., Newstead Abbey Park

Keelan, Mrs. J. E. Worksop  
\*Kinoulton Parish Council  
Kinoulton Village Preservation Society  
\*Kirkby & District Conservation  
Society  
\*Kneesall, Kersall & Omptom Parish  
Council

Laneham Parish Council  
Langar-cum-Barnstone Parish Council  
Lawson, Mr. P. S., West Bridgford  
Lawton, Mrs. D., Syerston  
Leach, Miss M. R., Mansfield  
\*Lee, Mr. K., Collingham  
\*Lee, Mr. L. G., Woodborough  
\*Lenton Abbey Women's Institute  
‡Lester, Mr. A. E., J.P., Arnold  
Lester, Mrs. M., Arnold  
Lewenz, Miss L. L., Gedling  
\*Linby Parish Council  
Lowdham Parish Council

Mansfield Civic Society  
Marriott, Mrs. B., Southwell  
\*Marsh, Mr. T., Screveton  
Marshall, Mr. A. J. R., Nottingham  
Martin, Mr. K. E., Farnon  
Measures, Mr. & Mrs. D., Southwell

Melly, Mrs. R. E., Ruddington  
Middup, Mr. & Mrs. S.,  
Woodborough  
Miller, Rev. & Mrs. P. T.,  
Nottingham  
\*Millgate Conservation Society  
\*Misson Parish Council  
\*Morris, Mrs. D. E., Beckingham  
†Muirhead, Mr. C. D., South Scarle  
Mulholland, Miss F., Bramcote  
\*Munt, Mr. P., Beeston  
McArtney Associates, James,  
Nottingham  
\*McClintock, Mr. H., West Bridgford  
McMeeking, Mrs. M., Mapperly Park

Needham, Mr. P. R., Warsop  
Newark Archaeological & Local  
History Society  
Newark Civic Trust  
†Nicholson, Mr. & Mrs. M. P.,  
Alverton  
Noble, Mrs. H., South Scarle  
Noble, Mr. J. L., Warsop Vale  
North Notts. Gravel Co. Ltd.,  
Retford  
North & South Clifton  
Women's Institute  
Nottingham Civic Society  
\*Nuthall & District Local History  
Society  
\*Nuthall Parish Council

Old Mansfield Woodhouse Society

Packe, Mr. W., Winthorpe  
Palmer, Miss E. M., Lenton  
Parker, Mrs. K. E., Southwell  
Payne, Mr. J. H., Lowdham  
Pearce, Rev. F., Kettering  
Pearson, Mr. W. M., F.F.A.S., Blyth  
Peers, Mrs. E., Chilwell  
Pennant, Rev. & Mrs. P. V. R.,  
Sutton Bonington  
\*Pickles, Mr. & Mrs. D. R. P.,  
Newark-on-Trent  
Player & Sons, John, Nottingham  
\*Pleasley & Pleasley Hill  
Women's Institute  
\*Plumtree Women's Institute  
Pritchard, Mrs. S. E., Bleasby  
Proudley, Mrs. G. M., Bole  
Pykett, Mr. W. J. E., Hawton

Radford, Mr. P. V., Langford  
\*Rech, Mr. C. P., Aspley  
\*Reddish, Mr. M. P., Tollerton  
Reeves, Dr. W. G.,  
Clipstone-on-the-Wolds

Retford & District Historical &  
Archaeological Society  
Rhodes, Mr. C. G., Farnsfield  
†Rhodes, Misses S. E. G., & G. M.,  
Blyth  
Richardson, Mrs. D., Oxtou  
Rissen-Kent, Mr. A., East Stoke  
\*Roper, Mr. P. B., Bulcote  
Royle, Mr. E. V., Nottingham  
Ruddington Parish Council  
Ruddington Village Society  
Rufford Parish Council

\*Scarrington Women's Institute  
Seely, Mrs. M., Arnold  
Severn, Mr. J. A., R.I.B.A., J.P.,  
West Bridgford  
\*Sherman, Mr. M. A., Worksop  
\*Sherwood Archaeological Society  
Shrimpton, Mrs. D. M., Ruddington  
†Skirving, Mrs. I. M., J.P., Langar  
Smith, Mr. J. R., Southwell  
Smith, Mrs. V. M., Bramcote  
Smith-Woolley & Co., Collingham  
\*Sneinton Environmental Society  
\*Southwell Civic Society  
South Wilford Women's Institute  
\*Spence, Mr. & Mrs. J., Sherwood  
Starr, Mr. J., Cotham  
Staunton, Mrs. E. G., Staunton  
Stedman, Sir George, Oxtou  
Stewart, Mr. R., Sherwood  
‡Summers, Dr. N.  
\*Sutton Parish Council  
Sutton Bonington Parish Council  
Swain, Mr. P., Nottingham

Tate, Professor B., Sutton Bonington  
Taylor, Mr. & Mrs. F. C., Calverton  
\*Taylor, Mrs. J., Woodborough

\* *New Members*

‡ *Honorary Life Members*

† *Life Members*

Tedd, Mrs. M. C., Car Colston  
Thorne, Mr. I. D. P., Ollerton  
Thoroton Society of Nottinghamshire  
Tollerton Parish Council  
Toplis, Mr. J. F., Southwell  
Torworth Parish Council  
Trowell Women's Institute  
Turner, Mr. J., Lound  
Turton, Mr. T. L., Newstead  
Tuxford Memorial Hall  
\*Tuxford Parish Council

Varley, Mr. & Mrs. T., Southwell  
Venn, Mrs. D. M., Halstead

\*Walesby Parish Council  
Walker, Mr. D., Rempstone  
Walker, Walton & Hanson,  
Nottingham  
Wallwork, Mrs. M., J.P., Beeston  
Walkeringham Parish Council  
Walton, Miss M., Nottingham  
†Waring, Mr. N. M., Windsor  
†Webster, Mr. V. R., M.A.,  
Ravenshead  
\*Welbeck Abbey Women's Institute  
\*White, Miss., C. J., North Clifton  
White, Finch & Rider, Mansfield  
\*Whittlestone, Mr. D. J., Kirklington  
Williams, Mr. I. R., East Bridgford  
Winthorpe with Langford  
Parish Council  
\*Wollaton Village Preservation Society  
\*Woodborough Parish Council  
Woodborough Women's Institute  
Worksop Manor Estates Limited  
\*Wyatt, Mr. & Mrs. A. C.,  
Annesley Woodhouse

Yates, Mr. J. F., Newark

**NOTTINGHAMSHIRE BUILDING**  
**INCOME AND EXPENDITURE ACCOUNT**

		<i>£</i>	<i>p</i>	<i>£</i>	<i>p</i>
1977/78	<i>EXPENDITURE</i>				
10,100	GRANTS AWARDED .. .. .	19,565	38		
100	Less Grants repaid in accordance with 5 year agreement .. .. .	1,200	00		
10,000				18,365	38
	MANAGEMENTS EXPENSES:				
2,500	Administrative Charge by Community Council for Notts. .. .. .	2,750	00		
61	Meetings and Committee expenses .. .. .	26	27		
428	Printing, Stationery and Office Equipment .. .. .	519	48		
—	Publications and Publicity .. .. .	50	57		
199	Postages .. .. .	223	44		
—	Bank Charges .. .. .	—	96		
20	Company Registration Fee .. .. .	20	00		
8	Miscellaneous .. .. .	15	00		
				3,605	72
	TECHNICAL ADVISERS:				
2,000	Salary .. .. .	2,000	00		
392	Travelling Expenses .. .. .	409	89		
179	V.A.T. on Salary and Expenses .. .. .	176	42		
				2,586	31
	MISCELLANEOUS:				
223	Coach Tours .. .. .	56	32		
—	Purchase of Plaque .. .. .	90	37		
				146	69
—	EXCESS OF INCOME OVER EXPENDITURE .. .. .			287	82
<u>£16,010</u>				<u>£24,991</u>	<u>92</u>

**BALANCE SHEET AS**

		<i>£</i>	<i>p</i>	<i>£</i>	<i>p</i>
1977/78	<i>LIABILITIES</i>				
£	ACCUMULATED FUND:				
29,003	Balance as at 1 April 1978 .. .. .	27,527	52		
—1,475	Add Excess of Income over Expenditure .. .. .	287	82		
				27,815	34
	CURRENT LIABILITIES:				
673	Sundry Creditors .. .. .	1,014	38		
150	Subscriptions in Advance .. .. .	274	55		
				1,288	93
<u>£28,351</u>				<u>£29,104</u>	<u>27</u>

**PRESERVATION TRUST LIMITED**  
**FOR THE YEAR ENDED 31st MARCH, 1979**

		<i>£</i>	<i>p</i>	<i>£</i>	<i>p</i>
1977/78	<i>INCOME</i>				
£	NOTTINGHAMSHIRE COUNTY COUNCIL:				
6,000	Grant .. .. .				6,500
	SUBSCRIPTIONS:				
5,548	Local Authorities .. .. .	£	726	75	6,505
474	Others .. .. .				
42	Add Tax reclaimable on Covenants .. .. .		35	03	
				761	78
	DONATIONS:				
7	BOOKLET 'AT HOME IN SHERWOOD':				
	Sales .. .. .		28	60	
24	Less written off .. .. .		2	98	
				25	62
—12	Less amount due to Notts. C.C. .. .. .			14	30
					11
	INTEREST RECEIVABLE:				
165	Bank .. .. .				73
2,027	Loan to Rushcliffe B.C. .. .. .				2,419
					2,492
	MISCELLANEOUS:				
166	Coach Tours .. .. .				45
94	Punch and Pate evening .. .. .				60
—	Contributions to Plaque .. .. .				24
					105
	SALE OF LAND:				
—	Windles Square (net) .. .. .	£	5,500	00	5,550
—	Bede House Chapel .. .. .		2,435	21	
—	Less written down Asset .. .. .				3,064
					8,615
1,475	EXCESS OF EXPENDITURE OVER INCOME .. .. .				—
<u>£16,010</u>					<u>£24,991</u>

**AT 31st MARCH, 1979**

		<i>£</i>	<i>p</i>	<i>£</i>	<i>p</i>
1977/78	<i>ASSETS</i>				
£	PROPERTY: BEDE HOUSE CHAPEL:				
2,294	Net cost at 1 April, 1978 .. .. .				2,316
22	Add Transactions during year .. .. .				118
					2,435
	Less disposal of land .. .. .				21
					—
	INVESTMENTS:				
23,000	Loans to Rushcliffe B.C. as at 1 April, 1978 .. .. .				25,000
9,000	Add additional loans during year .. .. .				—
					25,000
—7,000	Less Repayments during year .. .. .				3,000
					22,000
	CURRENT ASSETS:				
	Sundry Debtors:				
—	Balance of Land Sale .. .. .				5,850
208	Other .. .. .				975
					6,825
	BANK BALANCES				
	National Westminster Bank Ltd.:				
215	Current Account .. .. .				166
612	Deposit Account .. .. .				444
					278
<u>£28,351</u>					<u>£29,104</u>



NOTTINGHAMSHIRE BUILDING PRESERVATION  
TRUST LIMITED

AUDITOR'S REPORT: I have examined the accounts of the Trust for the year ended 31st March, 1979. I have obtained all the information and explanations which I consider necessary for my audit and in my opinion proper books of account have been kept. I have examined the Income and Expenditure Account and Balance Sheet, which are in agreement with the books of account. In my opinion the Balance Sheet gives a true and fair view of the affairs of the Trust at 31st March, 1979 and the Income and Expenditure Account gives a true and fair view of the transactions for the year ended on that date.

Notes to Balance Sheet

1. Contingent liabilities totalling £27,355.34 were outstanding at 31st March 1979 in respect of 49 full grants and 7 balances of grants awarded but not taken up.
2. 821 Copies of the booklet 'At Home in Sherwood' were held in stock at 31st March, 1979 (not included in the Balance Sheet).

COUNTY HALL,  
WEST BRIDGFORD, NOTTINGHAM

Au.1707/G3

G. E. DANIEL, F.C.A., I.P.F.A., F.R.V.A.  
*Honorary Auditor*

NOTTINGHAMSHIRE BUILDING PRESERVATION TRUST LTD.

A company limited by guarantee and registered in England  
Registration No. 897822  
Registered Charity No. 254094

The Trust exists to help save local buildings of historic or architectural interest from demolition or decay. It works by way of grants to encourage owners to keep buildings in good repair and, if necessary, will purchase buildings and restore them to a useful life.

The Trust invites subscriptions from those who wish to associate themselves with this work and to attend meetings and receive reports on the activities.

The Trust is a registered Charity and can benefit from Deeds of Covenant made in its favour.

To: The Secretary,  
Nottinghamshire Building Preservation Trust Ltd.,  
Registered Office:  
Link House,  
110 Mansfield Road, Nottingham, NG1 3HL.

I/We wish to become

An Ordinary Member (min. annual sub. £2.00)  
Corporate Members £2.50  
A Life Member £20.00

of the Trust and \*enclose my first annual subscription of £.....  
\* have completed the Banker's Order/Covenant Form overleaf.

NAME (Block Letters).....

ADDRESS .....

Signed..... Date.....

*\*Delete as appropriate*

**NOTTINGHAMSHIRE BUILDING PRESERVATION TRUST LTD.**

I, .....  
(BLOCK LETTERS)

of (address).....

HEREBY COVENANT WITH THE NOTTINGHAMSHIRE BUILDING PRESERVATION TRUST LTD., NOTTINGHAM, that for a period of seven years from the date hereof, or until my death (whichever shall be the shorter period) I will pay annually to the said Trust on the.....day of.....in each year such a sum as will, after the deduction of income tax, leave in the hands of the Trust the net sum of \*£.....such sum to be paid from my general fund of taxed income, and be applied to the general purposes fund of the Building Preservation Trust Ltd.

IN WITNESS whereof I have hereunto set my hand and seal this.....day of.....

Signed, Sealed and Delivered by the said.....

In the presence of (Signature).....

Address.....

Occupation.....

This form is so drafted that the payment by the subscriber remains constant regardless of any change in the rate of income tax.

Note—The date chosen for the annual payment must be later than the date on which you sign this Deed.

\*This amount should agree with the amount entered on the Banker's Order if this method of Payment is used.

*BANKER'S ORDER*

†To..... Bank..... Branch

Please pay now, and on the same date in each succeeding year, the sum of ..... pounds .....pence to the National Westminster Bank Ltd., Nottingham, for the credit of the Nottinghamshire Building Preservation Trust Ltd.

Signature.....

Address.....

Date.....

†Please insert the name and branch of your own bankers

Published by  
NOTTINGHAMSHIRE BUILDING PRESERVATION TRUST LTD.  
LINK HOUSE,  
110 MANSFIELD ROAD,  
NOTTINGHAM,  
NG1 3HL  
TELEPHONE: NOTTINGHAM 53681/2