

*NOTTINGHAMSHIRE
BUILDING
PRESERVATION
TRUST
LIMITED*

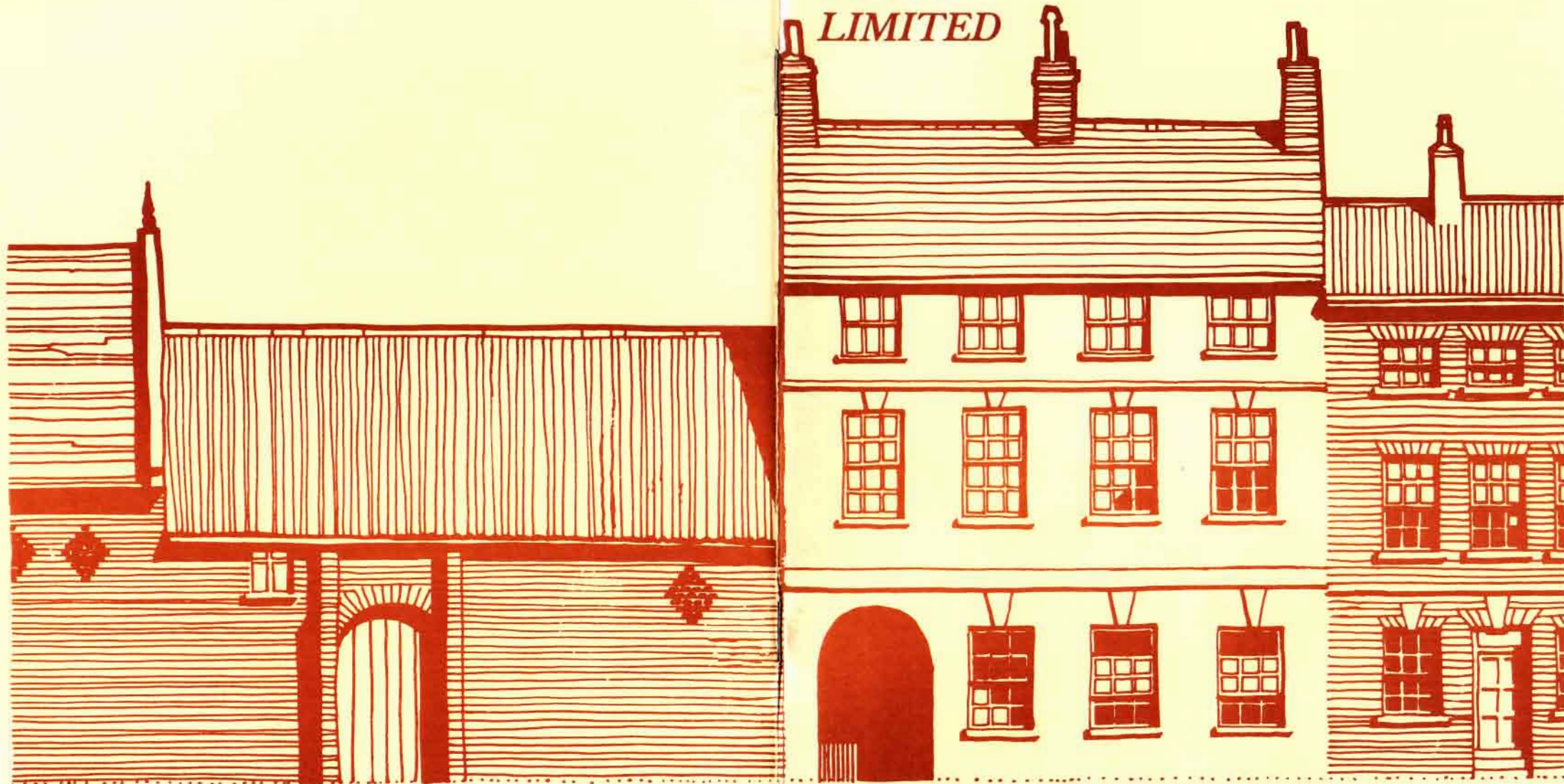

A company limited by guarantee and Registered in England.
Registration No. 897822 Registered Charity No. 254094.
Registered Office: The Old Bowls Pavilion, Bridgford Road, West Bridgford, Nottingham.
Telephone: Nottingham 819622 (STD 0602)

Fifteenth Annual Report 1981-82

NOTTINGHAMSHIRE BUILDING PRESERVATION

TRUST LIMITED

OFFICERS

CHAIRMAN	PROFESSOR M. W. BARLEY, M.A., F.S.A.
VICE CHAIRMAN	MRS. I. M. SKIRVING, J.P.
HONORARY LEGAL ADVISER	MR. A. SANDFORD, LL.B.
HONORARY SECRETARIES	DR. R. MIDDLETON, M.A. (April, 1981 - June 1981) MR. G. A. TURNER, R.I.B.A. MR. J. A. SEVERN, R.I.B.A., J.P. (Joint, June 1981 - April, 1982)
HONORARY TREASURER	MR. J. FARRER, I.P.F.A., F.R.V.A.
HONORARY AUDITOR	MR. P. MCGOWAN, F.C.A.

MEMBERS OF THE COUNCIL OF MANAGEMENT

MR. B. M. ALLEBON, Dip Arch. (Leic), R.I.B.A.
MR. G. BEAUMONT, Dip. Arch. (P.N.L.)Hons., R.I.B.A.
CLLR MRS. K. CUTTS (Rushcliffe Borough Council)
MR. J. DANIEL (Newark District Council)
MR. D. N. DURANT (Notts Local History Council)
MISS. A. D. FENWICK
MR. J. A. GILLESPIE
CLLR A. M. GREEN (Bassetlaw District Council)
CLLR G.J. GRICE (Ashfield District Council)
CLLR D. HALLAM (Broxtowe District Council)
CLLR F. HIGGINS (Nottinghamshire County Council)
MR. M. T. HILDYARD M.B.E., M.C. D.L. (C.P.R.E.Notts Branch)
MR. M. W. HORROCKS
CLLR R. HOWARD (Nottinghamshire County Council)
CLLR D. JEFFREYS (Nottinghamshire County Council)
MR. P. LYTH B.Sc. (Agric) (Community Council for Nottinghamshire)
CLLR J. McGUIGAN (Mansfield District Council)
MR. J. A. SEVERN R.I.B.A., J.P.
CLLR W. A. SHAW (Nottinghamshire County Council)
CLLR D. W. TONGUE (Nottingham City Council)
MR. K. S. TRAIN M.A., A.R.C.S., F.S.A. (Thoroton Society)
MR. G. A. TURNER R.I.B.A.
MR. T. L. TURTON (Gedling Borough Council)

Co-opted Members: MR. R. BLENKINSHIP (Nottingham City Planning Dept.)
MR. R. A. HARRISON (Newark District Planning Dept.)
MR. H. A. JOHNSON R.I.B.A.
DR. M. A. L. PRINGLE
DR. N. SUMMERS
MR. V.R. WEBSTER, M.A.

MEMBERS OF THE TECHNICAL PANEL

MR. G. L. ARCHER
MR. G. BEAUMONT
MR. R. BLENKINSHIP
MR. M. E. BURROWS
MR. B. CATHER
MR. J. A. GILLESPIE
MR. R. A. HARRISON
MR. M. W. HORROCKS
MR. H. A. JOHNSON
MRS R. NICHOLSON
MISS A PATRICK
DR. M. A. L. PRINGLE
MR. J. SAMUELS
MR. J. A. SEVERN
MR. R. SIMPSON
DR. N. SUMMERS
MR A. SMITH
MR. G. A. TURNER
MR. R. WEBSTER

ADMINISTRATION

MRS J. BLENKINSHIP

REPORT ON THE YEAR'S ACTIVITIES

The past year has seen changes for the Trust both in location and objectives. After many successful years sharing secretarial services and office space with the Community Council for Nottinghamshire the Trust now has its own office located in the Old Bowls Pavilion within the shadow of St. Giles Parish Church, West Bridgford. The joint honorary Secretaries are now Mr. John Severn and Mr. Geoff Turner who act with support from Mrs Janet Blenkinship. The hope is that the new headquarters will serve as a meeting place for groups and individual members to study or hold discussion groups in addition to providing a location for formal committees and meetings of the Trust. More reliance is being placed on voluntary help from members of the Trust who might otherwise feel outside the main thrust of the Trust's endeavours.

The 1981 Annual General Meeting was held in the Tudor Barn at Church Warsop at which, following the business of the meeting, a challenging talk was given by the Chairman as to the future role of the Trust supplemented by an informative discourse on recent discoveries in the history of small scale housing. An exhibition was also held showing the work of the Trust in measuring and recording buildings of local interest.

The new style Newsletter was much in evidence during the year, and four editions have been circulated to all members. The Newsletter is seen as an important link between members as well as circulating significant and interesting information of a technical and historic nature.

The annual coach tour included visits to seven of the many dovecotes in the County. The tour was organised and led by Mr. John Severn who is a leading investigator in this field. The tour was most enjoyable and ended with tea at Thrumpton Hall.

It is the intention of the Trust to establish and develop an archive, within the Trust's premises, of buildings of all types in the County. This archive would be available both locally and nationally, linked with those of other agencies. To this end measuring parties have been organised, mainly by week-end visits to Flintham and Upton. Members who took part not only spent an enjoyable time measuring and drawing up the selected buildings in good company, but also made a valuable contribution to original research and recording of some of the smaller rural domestic buildings of the county.

The Technical advisers continued to give specialist advice to the owners of listed and other vernacular buildings, and also made pertinent observations on planning and listed building applications when invited to do so by local planning authorities.

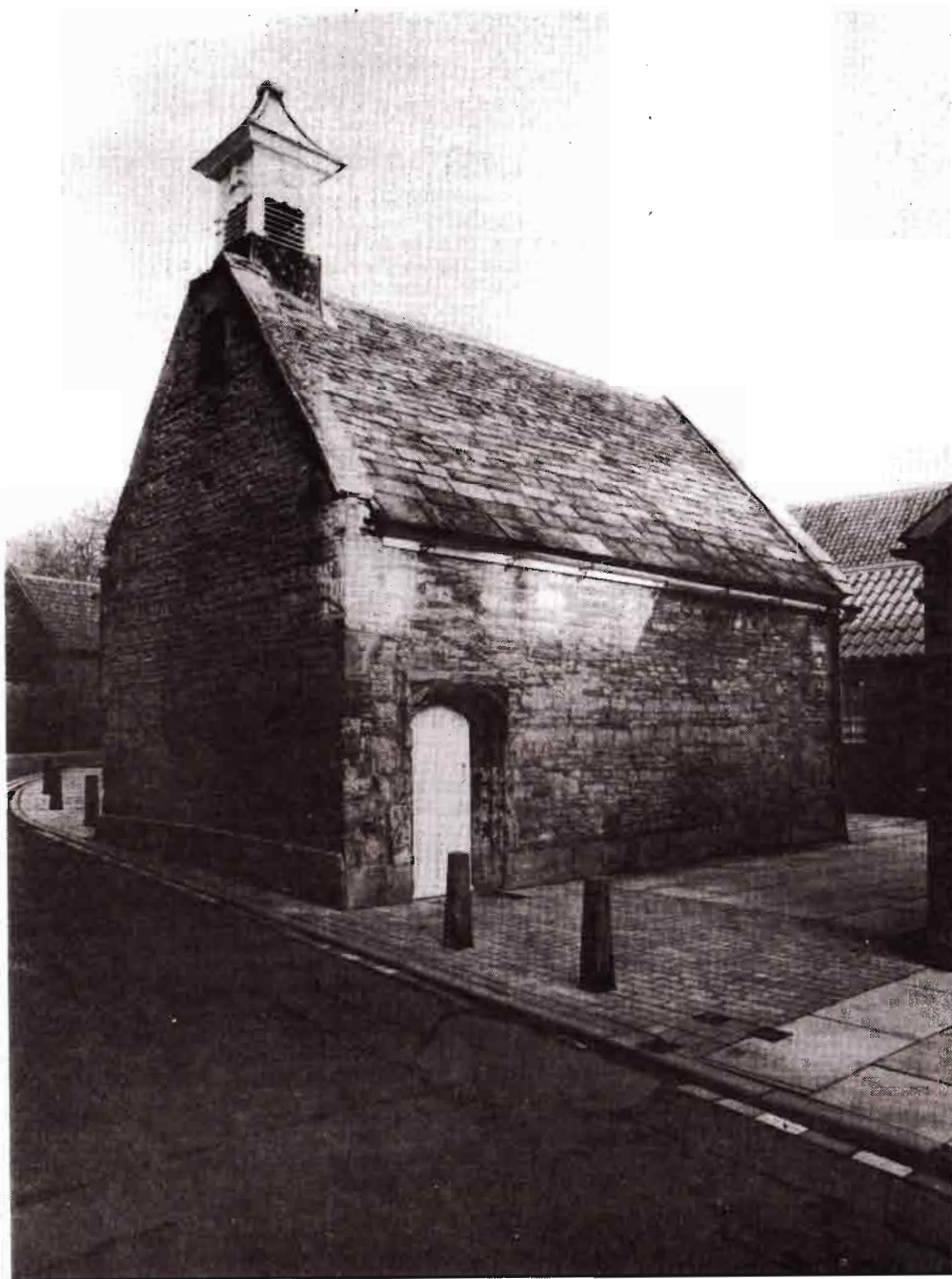

Bede House Chapel, Newark - restored and in use as the office of the Voluntary Service. A very successful joint effort between the Trust and Newark District Council

After many years of negotiation and frustration the stone farm buildings at Linby Lane, Papplewick, were finally acquired by the Trust, ready for the work of restoration to commence. The assistance given by Gedling Borough Council throughout this saga was much appreciated. The Trust is now looking forward to the challenge of once again being involved in the work of positive conservation.

We look back on an eventful year, when, it is hoped, the seeds were sown for a richer harvest of achievement in the years ahead. One outstanding problem, still in need of a solution, is to find an effective way of using the list of buildings at risk maintained for the Trust by Dr. Mike Pringle.

Thanks are due to all those who gave their time so freely in order to assist the Trust, not forgetting our Treasurer, Mr. J. Farrer and our Legal Adviser, Mr. A. Sandford

CONTRIBUTIONS

The Trust wishes to place on record its appreciation for the donations so kindly given by Local Authorities, in the year under review, in support of its work. The amounts received are shown below:

	£
Nottinghamshire County Council	675
Gedling Borough Council	1,000
Newark District Council	1,500
Nottingham City Council	1,270
Rushcliffe Borough Council	1,105

In addition to its annual grant, Nottinghamshire County Council made a contribution of £4,250 to assist the Trust in the major expense of establishing its new offices. This sum of money was greatly appreciated.

PROFESSOR M.W. BARLEY
G.A. TURNER/J.A. SEVERN

Chairman
Secretaries

LIST OF SUBSCRIBERS 1981/82

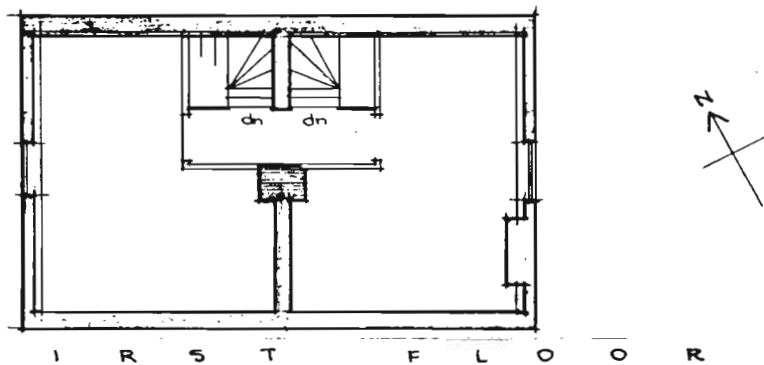

F I R S T F L O O R

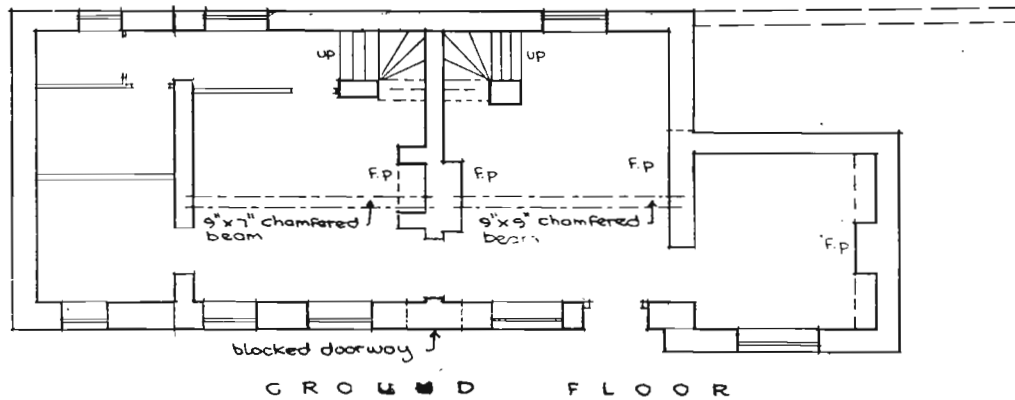

G R O U N D F L O O R

One of the houses in Flintham surveyed by members of the Trust.

- | | |
|---|---|
| Abbey Gates Women's Institute | Chesterfield Canal Society |
| Adcock, Mrs. C., Radcliffe-on-Trent | Cioch, Mr. J., Caythorpe |
| Allebon, Mr. B.M., Dip.Arch (Leics.),
R.I.B.A. Plumtree | Clarke, Mrs. D., Beeston |
| Allen, Mrs. P.R., South Collingham | Clay-Dove, Mr. & Mrs. Sutton-In-Ashfield |
| Allsop, Mr. J., Mapperley | Collingham Parish Council |
| Archer, Mr. G.L., Gringley-on-the-Hill | Collingham Women's Institute |
| Architects' Design Group, Lockington | Colston Bassett Parish Council |
| Ashton, Mrs. G.L., Littleworth | Cooper, Miss M., Beeston |
| Aslockton and Whatton Women's Institute | Corder, Mr. J.S., F.R.I.C.S., Nottingham |
| Auld, Mr. & Mrs. J.S., Farnsfield | Cotton, Professor R.E., Normanton-on-the-Wolds |
| Awsorth Parish Council | Crampin and Pring, Nottingham |
| Bagguley, Miss M.L., Bradmore | Craven-Smith-Milnes, Mrs. E., Southwell |
| Barbor, Mr. & Mrs. R., Hickling | Craven-Smith-Milnes, Mr. R., Winkburn |
| Barley, Professor M.W., M.A., F.S.A.,
Chilwell | Cundy, Mr. T.W.A., Papplewick |
| Barker, Mr. P., Kirklington | Dalton, Mr. F., Hoveringham |
| Barron, Miss M., | Dawson, Mrs. J., Bulwell |
| Basford, Miss I.N., Lowdham | Day, Mr. E., Gringley-on-the-Hill |
| Bateman, Mrs. K.M., Calverton | Dickinson, Mr. D., Gedling |
| Beaumont, Mr. G., Dip.Arch (P.N.L.)
Hons., R.I.B.A. West Bridgford | Dobson, Mr. J., Papplewick |
| Beckingham Women's Institute | Dodsworth, Mr. R.C., East Bridgford |
| Bedford, Mr. I.M., Linby | Doyle, Professor W., Beeston |
| Beeby, Mr. K.L., Car Colston | Duckworth, Mrs. K., M.Phil., Keyworth |
| Beeston & District Civic Society | Duffin, Mr. & Mrs. J.R., Orston |
| Beeston & District Local History Society | Durant, Mr. & Mrs. D.N., Bleasby |
| Bell, Dr. & Mrs. G.D., Lambley | East Bridgford Parish Council |
| Benoy, Gordon & Partners, Collingham | East Bridgford Women's Institute |
| Bingham Town Council | East Markham Parish Council |
| Bingham & District Local History Society | Eastwood Town Council |
| Blagg, Mr. H.C., Fiskerton | Eberlin & Partners, Nottingham |
| Blagg, Col. T., | Edgar, Mr. J.B., Radcliffe-on-Trent |
| Blamey, Mr. R.W., Southwell | Education Resources Service, Gedling |
| Bleasby Parish Council | Edwalton Women's Institute |
| Blidworth Parish Council | Edwinstowe Historical Society |
| Boden, Mrs. D., Nottingham | Egmanston Women's Institute |
| Bower, Mrs. J.M., Oldcotes | Elkesley Parish Council |
| Bowler, Mrs. M., Redhill | Epperstone Parish Council |
| Boylin, Mr. G., J.P., Ruddington | Everton Women's Institute |
| Bramcote Women's Institute | Exley, Mrs. M., Burton Joyce |
| Brand, Mr. K.D.G., Woodthorpe | Fenwick, Miss A.D., Ordsall |
| Brind, Brigadier J.L., East Markham | Flintham Parish Council |
| Brotherton, Cllr. C.J., Sherwood | Foot, Mr. A.G., Laxton |
| Buchanan, Mr. A.G., Blyth | Fox, Mr. A., New Romney, Kent |
| Buchanan, Sir Charles, Sutton Bonington | Frith, Mr. H.A.R., Blyth |
| Buckley, Dr. J.C., Bramcote | Frogatt, Mr. A., Mansfield |
| Bullock, Mr. & Mrs. R., Scarrington | Fry, Mrs. H., Sherwood |
| Burnett, Mrs. M.P., East Bridgford | Furmidge, Mrs. M., Alford |
| Bussens, Mrs. D., Barnstone | Gamston with West Drayton and Eaton -
Parish Council |
| Calverton Parish Council | Gardiner, Mrs. F.M., Burton Joyce |
| Calverton Preservation Society | Garner, John & Co., Sutton-in-Ashfield |
| Car Colston & Screveton Women's Institute | Garnett, Mr. R.D., Norwell |
| Cartledge, Mr. D., Flintham | George, Mrs. J.S.B., Worksop |
| Cartlidge, Mr. D.R., Wollaton | Gillespie, Mr. & Mrs. J.A., Upton |
| Cather, Mr. B., Dip.Arch (Leics.)
R.I.B.A., Tollerton | Godlewski, Mr. L., Shireoaks |
| Catherall, Mr. R.E., Mansfield Woodhouse | Gotham Women's Institute |
| Caunton Local History Society | Gray, Miss E.M., Linby |
| Chambers, Mr. E.J., Bingham | Greasley Parish Council |
| | Green, Mr. & Mrs. D.F., Westhorpe |
| | Greene, Mr. R.C., Attenborough |
| | Gringley-on-the-Hill Parish Council |

Hadfield, Miss E., Derby
Hall, Mr. B., Ordsall
Hallam, Mr. J.B., East Markham
Hann, Mr. G., Nottingham
Hardstaff, Mr. R.H., Linby
Harrison, Mr. R.A., Sutton-on-Trent
Haywood, Mrs. B., Woodthorpe
Hawton Parish Council
Helps, Mr. P.T., Epperstone
Henshaw, Mr. P.J., Nottingham
Henstock, Mr. A.J.M., B.A., Bingham
Herring, Miss A., Beeston
Hildyard, Mr. M.Y., M.B.E., M.C., D.L.,
Flintham
Hislop, Mr. M., Stapleford
Hogg, Mr. N.U.A., Nottingham
Holmes, Mr. T.J., South Witham
Home Brewery Co. Ltd., Daybrook
Hopkin & Sons, Messrs., Mansfield
Horrocks, Mr. M.W., Elkesley
Hoskins, Mr. & Mrs. K.A., Woodborough
Housley, Mr. S.S., J.P., Darlton
Howat, Mr. G., Linby
Howitt, Cecil & Partners, Nottingham
Howitt, Mr. R.C.L., Farndon
Hunt, Mr. I.R., Costock
Hurst, Mr. M.G., Newark
Jackson, Mrs. J., East Bridgford
Jeffreys, Cllr. D., Cotgrave
Johnson, Mr. H.A., Carburton
Jolley, Mrs. S.M., East Bridgford
Jones, Miss B., Newstead Abbey Park
Jones, Mr. T., Upton
Keelan, Mrs. J.E., Worksop
Kelly, Mrs. A., East Bridgford
Kinoulton Parish Council
Kinoulton Village Preservation Society
Kirkby & District Conservation Society
Kneesall, Kersall & Ompton P.C.
Ladies Leisure Circle, West Bridgford
Laneham Parish Council
Langar-cum-Barnstone Parish Council
Lawson, Mr. P.S., West Bridgford
Leach, Miss M.R., Mansfield
Lee, Miss E.M., Calverton
Lee, Mr. K., Collingham
Lee, Mr. L.G., Woodborough
Lenton Abbey Women's Institute
Lenton Local History Group
Lester, Mr. A.E., Arnold
Lewenz, Miss L.L., Gedling
Linby Parish Council
Lound Village Hall
Lowdham Parish Council
Lowe, Mrs. G.H., Kirtcn
Lynn, A.W. (Funeral Directors) Nottingham
Mansfield Civic Society
Martin, Mr. D.G., Ruddington
Martin, Mr. K.E., Farndon

Mather-Jackson, Lady, Kirklington
Melly, Mrs. R.E., Ruddington
Middup, Mr. & Mrs. S., Woodborough
Millgate Conservation Society, Newark
Misson Parish Council
Morris, Mrs. D.E., Beckingham
Muirhead, Mr. C.D., South Scarle
Pulholland, Miss F., Bramcote
Munt, Mr. P., Beeston
McArtney Partnership, James, Nottingham
McClintock, Mr. H., West Bridgford
McMeeking, Mrs. M., Mapperley Park
Needham, Mr. P.R., Warsop
Newark Archaeological & Local History -
Society
Newark Civic Trust
Newstead Parish Council
Nicholson, Mr. P., Alverton
Noble, Mr. J.L., Warsop Vale
Noble, Mr. M.A., South Scarle
North Notts. Gravel Co. Ltd., Bellmoor
North & South Clifton Women's Institute
Nottingham Civic Society
Nuthall & District Local History Society
Nuthall Parish Council
Nutting, Mrs. J., Lowdham
Old Mansfield Woodhouse Society
Packe, Mr. W., Winthorpe
Palmer, Miss E.M., Lenton
Parker, Mrs. K.E., Southwell
Parrey, Mr. R.M., Nottingham
Parsons, Mr. M., Beeston
Patrick, Miss A., West Bridgford
Payne, Mr. J.R., Lowdham
Pearce, Revd. Canon & Mrs. F., Kettering
Peers, Mrs. E., Chilwell
Fennington, Mr. M.E., South Scarle
Player & Sons, John, Nottingham
Plowright, Mrs. E., Barnstone
Plumtree Women's Institute
Poat, Mr. R.G., West Bridgford
Postles, Mrs. S., West Bridgford
Pringle, Dr. M.A.L., Besthorpe
Pritchard, Mrs. S.E., Bleasby
Pykett, Mr. W.J.E., Hawton
Radford, Mr. P.V., Langford
Ravenshead Women's Institute
Readett-Bayley, Mrs., Scarrington
Readett-Bayley, Mrs. D.,
Stanton-in-the-Vale
Reeves, Dr. W.G., Clipstone-on-the-Wolds
Rempstone Parish Council
Retford & District Historical and
Archaeological Society
Rhodes, Mr. C.G., Farnsfield
Rhodes, Misses G.M. & S.E.G., Blyth
Richardson, Mrs. D., Oxton
Rissen-Kent, Mr. A., East Stoke
Roper, Mr. P.B., Bulcote

Royle, Mr. E.V., Nottingham
Ruddington Local History and Amenitv
Society
Ruddington Parish Council
Rufford Parish Council
Samuels, Mr. J., Newark
Sanderson, Miss S.V., Bingham
Scarrington Women's Institute
Schofield, Mrs. C., North Clifton
Scott, Mr. A.C.M.B., Babworth
Scott, Miss S., Nottingham
Seager, Mrs. J., Boughton
Selkin, W.E., Cropwell Butler
Selwood, Mr. B., Nottingham
Severn, Mr. J.A., R.I.B.A., J.P.,
West Bridgford
Shapeero, Mr. I., Woodthorpe
Sherwood Archaeological Society
Shouls, Miss D., Mapperley Park
Shrimpton, Mrs. D.M., Ruddington
Simblet, Mr. R.S., Costock
Simpson, Dr. J.D., Woodborough
Simpson, Mr. R., Gotham
Skirving, Mrs. I.M., J.P., Langar
Smith, Mr. J.R., Southwell
Smith, Mr. K.A., Dip.Arch., Southwell
Smith, Mrs. V.M., Bramcote
Smith-Woolley & Co., Collingham
Sneinton Environmental Society
Southwell Civic Society
South Wilford Women's Institute
Starr, Mr. J., Cotham
Starr, Miss L., West Bridgford
Staunton, Mrs. E.G., Staunton
Stedman, Sir George, Oxton
Stewart, Mr. R., Ruddington
St. Marks Women's Fellowship
Starling, Mrs. R.E., Burton Joyce
Stoll, Miss E., Ruddington
Stross, Miss O., Nottingham
Sullivan, Mr. D., Nottingham
Summers, Dr. N., Southwell
Sutton Parish Council

Sutton Bonington Parish Council
Swain, Mr. P., Nottingham
Tate, Professor B., Sutton Bonington
Taylor, Guy St. John Associates
Taylor, Mrs. J., Woodborough
Taylor, Mr. J.F., The Park, Nottingham
Thorne, Mr. I.D.P., Kneesall
Thorold, Rev. H., Grantham
Thoroton Society of Nottinghamshire
Tidmarsh, Mr. J.K., Carlton
Tollerton Parish Council
Toplis, Mr. J.F., Southwell
Torworth Parish Council
Towers, Miss E., West Bridgford
Tressider, Mr. R., Nottingham
Trowell Women's Institute
Turner, Mr. G.A., R.I.B.A., Wilford
Turner, Mr. J., Lound
Turton, Mr. T.L., Newstead
Tuxford Memorial Hall
Tuxford Parish Council
Underwood, Mr., Flintham
Upton Parish Council
Varley, Mr. & Mrs. T., Southwell
Venn, Mrs. D.M., Halstead
Walker, Mr. D.M., D.A., R.I.B.A.,
Rempstone
Walker, Walton & Hanson, Nottingham
Walkeringham Parish Council
Wallwork, Mrs. M., J.P., Beeston
Walton, Miss M., Nottingham
Waring, Mr. N.M., Windsor
Warsop Parish Council
Webster, Mr. V.R., M.A., Ravenshead
Welbeck Abbey Women's Institute
White, Finch & Rider, Mansfield
Winser, Mr. J., Southwell
Winthorpe with Langford Parish Council
Woodborough Parish Council
Woodborough Women's Institute
Worksop Manor Estates
Wyatt, Mr. & Mrs. A.C., Annesley Woodhouse

NOTTINGHAMSHIRE BUILDING PRESERVATION TRUST LIMITED

INCOME AND EXPENDITURE ACCOUNT FOR THE YEAR ENDED 31st MARCH 1982

£	Expenditure	£	p	£	p	£	Income	£	p	£	p
1980/81						1980/81					
7,170 (350)	Grants Awarded	800.00				600	Nottinghamshire County Council Grant			4,925.00	
	Less Grants repaid in accordance with 5-year Agreement	-					Subscriptions :				
				800.00		4,875	Local Authorities	4,875.00			
						875	Other	621.25			
3,000	Grant to Keyworth Barn			1,557.85			Tax Reclaimable on Covenants			5,496.25	
	Grant to Bede House Chapel			-		26	Donations			56.44	
	Deposit for Linby Lane, Papplewick	400.00				1,264	Interest Receivable				
	Planning Permission Fee - Linby Lane	75.00				261	Bank	53.05			
				475.00		2,954	Loans to Rushcliffe Borough Council	1,851.52			
	<u>Management Expenses</u>									1,904.57	
2,500	Administration Charge - CCN	719.00					Miscellaneous				
43	Meeting Expenses	70.00				129	Coach Tours - Income	141.00			
	Salary - Administrative Assist.	877.50					Less Expenditure	119.80			
645	Printing, Stationery & Equipment	582.15								21.20	
3	Publication of Annual Report	147.00				36	Recording Old Houses & Flintham weekend			10.95	
	Travelling expenses - Administrative Assistant	8.85				10	Technical Advice			140.00	
346	Postages	411.23					Newsletter			10.70	
3	Publications & Subscriptions	12.50				35	"At Home in Sherwood" Booklet			11.20	
15	Insurance	30.00				6	Sale of Drawings			-	
	Newsletter expenses	150.00				39	Cuckney Walk and Lunches			-	
17	Farm Building Survey Team expenses	104.16 CR				100	Sale of Equipment			-	
3	Bank Charges	-									194.05
20	Company Registration Fee	-									
				2,904.07		3,692	Deficit				
	<u>New Office (Pavilion)</u>										
	<u>Initial Expenses</u>										
	Cost of Repair	2,698.26									
	Cost of Gas Fittings	165.67									
	Telephone Connection	119.15									
	Answering Phone	145.00									
	Purchase and transporting furniture	161.97									
	Purchase of Office Equipment	586.50									
	Crockery	13.96									
	Gardening Equipment	6.94									
				3,897.45							
	<u>Running Expenses</u>										
	Rates	97.90									
	Cleaning equipment & hardware	20.74									
	Insurance	41.00									
	Personal Alarm	3.25									
	Telephone	92.60									
	Electricity	34.99									
	Miscellaneous	5.00									
				295.48							
	<u>Honorary Technical Adviser's Fees</u>										
327	Travelling Expenses	230.99									
	Purchase of films and prints	52.93									
				283.92							
	<u>Miscellaneous</u>										
1,010	Donations										
45	Cuckney Walk and Lunches										
35	Recording Old Houses and Flintham Weekend										
70	Coach Tour Expenses										
	<u>Excess Income over Expenditure</u>			2,451.04							
£14,902				£12,664.81		£14,902				£12,664.81	

NOTTINGHAMSHIRE BUILDING PRESERVATION TRUST LIMITED

BALANCE SHEET AS AT 31st MARCH 1982

£	Liabilities	£	£	£	Assets	£	£
1980/81	Accumulated Fund	1980/81	1980/81	Investments	1980/81		
21,506	Balance as at 1st April 1981	17,813.68	19,000	Loans to Rushcliffe Borough Council as at 1st April 1981		15,000.00	
(3,692)	Add Excess Income over Expenditure	<u>2,451.04</u>		Add additional loans during year		<u>2,500.00</u>	
		20,264.72	(4,000)	Less repayments during year		<u>17,500.00</u>	<u>14,500.00</u>
372	<u>Current Liabilities</u>						
149	Sundry Creditors	57.95					
	Subscriptions in advance	153.95					
	Dovecote Donations in advance	<u>424.22</u>					
		636.12	1,000	Loans Outstanding			
				To: Old Grammar School, Tuxford			
				Reed Foundation			1,000.00
				<u>Current Assets</u>			
			49	Sundry Debtors			4,306.44
				<u>Bank Balances:</u>			
			1,801	National Westminster Bank PLC			
			485	Current Account			1,047.87
				Deposit Account			<u>37.50</u>
				Cash in Hand (Admin. Ass.)			1,085.37
							9.03
<u>£18,335</u>			<u>£18,335</u>				<u>5,400.84</u>
							<u><u>£20,900.84</u></u>

J. FARRER, I.P.F.A., F.R.V.A.
Honorary Treasurer

NOTTINGHAMSHIRE BUILDING PRESERVATION
TRUST LIMITED

NOTES TO BALANCE SHEET

- Contingent liabilities totalling £850.00 were outstanding at 31st March, 1982, in respect of full grants and balances of grants awarded but not yet taken up.
- 458 copies of the booklet "At Home in Sherwood" were in stock at 31st March, 1982, these are not included in the Balance Sheet.
- The Interest-free Loan of £1,000 made in respect of The Old Grammar School, Tuxford, on 4th September, 1979, is repayable on 4th September 1982.

AUDITOR'S REPORT

I have examined the accounts of the Trust for the year ended 31st March, 1982. I have obtained all the information and explanations which I consider necessary for my audit and in my opinion proper books of account have been kept. I have examined the Income and Expenditure Account, the Balance Sheet and Notes thereto which are in agreement with the books of account. In my opinion the Balance Sheet gives a true and fair view of the affairs of the Trust as at 31st March 1982 and the Income and Expenditure Account gives a true and fair view of the transactions for the year ended on that date.

P.F. McGOWAN, F.C.A.
Honorary Auditor

NOTTINGHAMSHIRE BUILDING PRESERVATION TRUST LTD.

A company limited by guarantee and registered in England
Registration No. 897822
Registered Charity No. 254094

The Trust exists to help save local buildings of historic or architectural interest from demolition or decay. It works by way of grants to encourage owners to keep buildings in good repair and, if necessary, will purchase buildings and restore them to a useful life.

The Trust invites subscriptions from those who wish to associate themselves with this work and to attend meetings and receive reports on the activities.

The Trust is a registered Charity and can benefit from Deeds of Covenant made in its favour.

To: The Secretary,
Nottinghamshire Building Preservation Trust Ltd.
Registered Office:
The Old Bowls Pavilion, Bridgford Road,
West Bridgford, Nottingham

I/We wish to become

An Ordinary Member (min. annual sub. £2.00)
Corporate Members £2.50
A Life Member £20.00

of the Trust and *enclose my first annual subscription of £.....

* have completed the Banker's Order/Covenant Form overleaf.

NAME (Block Letters)

ADDRESS

Signed Date

**Delete as appropriate*