

**NOTTINGHAMSHIRE
BUILDING
PRESERVATION
TRUST
LIMITED**



A company limited by guarantee and Registered in England.
Registration No. 897822 Registered Charity No. 254094.
Registered Office: The Old Bowls Pavilion, Bridgford Road, West Bridgford, Nottingham
Telephone: Nottingham 819622 (STD 0602)

Eighteenth Annual Report 1984-5

NOTTINGHAMSHIRE BUILDING PRESERVATION
TRUST LIMITED

OFFICERS

CHAIRMAN	PROFESSOR M.W. BARLEY, M.A., F.S.A.
VICE-CHAIRMAN	MRS. I. SKIRVING, J.P.
HONORARY LEGAL ADVISER	MR. A. SANDFORD, LL.B.
HONORARY SECRETARY	MR. G.A. TURNER, R.I.B.A.
HONORARY TREASURER	MR. J. FARRER, I.P.F.A., F.R.V.A.,
HONORARY AUDITOR	MR. P. MCGOWAN, F.C.A.

MEMBERS OF THE COUNCIL OF MANAGEMENT

✓ ~~CIV. M.E. ADAMSON~~ (Notts Rural Community Council)
✓ MR. B.M. ALLEBON, Dip.Arch. (Leic.), R.I.B.A.
✓ COUNCILLOR J. BONSER (Ashfield District Council)
MR. J.S. CHILDS (Thoroton Society) Churchill
CLLR. MRS. K. CUTTS (Rushcliffe Borough Council)
MR. W. CLAY-DOVE Dalton
MR. D.N. DURANT (Nottinghamshire Local History Council)
MISS A.D. FENWICK
CLLR. R.P. GILBERT (Newark District Council)
CLLR. J.H.V. HALL (Bassetlaw District Council)
CLLR. T. HARDY (Nottingham City Council)
CLLR. F. HIGGINS (Nottinghamshire County Council)
MR. M.T. HILDYARD, M.B.E., M.C., D.L. (C.P.R.E., Notts. Branch)
MR. M.W. HORROCKS
MR. F.N. HOSKINS
MR. H.A. JOHNSON, R.I.B.A.
CLLR. L.J. MANN, (Broxtowe District Council)
CLLR. K. PAVLER (Nottingham City Council) CIV. A.J. MORRIS
CLLR. W.A. SHAW (Nottinghamshire County Council)
CLLR. T.L. TURTON (Gedling Borough Council)
CLLR. MRS. WHITTAKER (Nottinghamshire County Council)

CO-OPTED MEMBERS

MR. G. ARCHER
MR. G. BEAUMONT, Dip.Arch., R.I.B.A.
MR. R. BLENKINSHIP (Nottingham City Planning Department)
MR. B. CATHER
MR. S. FELL
MR. R. SIMPSON
MR. G.A. TURNER, R.I.B.A.
MR. V.R. WEBSTER, M.A.

MEMBERS OF THE TECHNICAL PANEL

MR. G. ARCHER	MR. H.A. JOHNSON
MR. G. BEAUMONT	MRS. R. NICHOLSON
MR. R. BLENKINSHIP	DR. M.A.L. PRINGLE
MR. B. CATHER	MR. J.A. SEVERN
MR. J. CUTTS	MR. R. SIMPSON
MR. R.S. FELL	MR. G.A. TURNER
MR. R.A. HARRISON	MR. R. WARD
MR. R.W. HORROCKS	MR. V.R. WEBSTER
MR. F.N. HOSKINS	MRS. I. SKIRVING

REPORT ON THE YEAR'S ACTIVITIES

The year ending on 31st March, 1985, produced some positive results in the Trust's new policy of purchasing old buildings under threat, restoring them and bringing them back into active use.

The Trust was pleased to be involved in the restoration of No.3 Green's Gardens, Sneinton, part of the Green's Windmill group of buildings. The keys of the building were handed over to the Chairman of the Leisure Services Committee of the City Council at a ceremony held on 6th August, 1984. The cottage is now occupied by the caretaker of the Complex. The Trust has thus made its contribution to a collaborative effort which has had striking results.

Other buildings successfully restored and handed over were Newstead Lodge at the entrance to Newstead Abbey, and Forest Lodge, Mansfield Road, Nottingham. Forest Lodge provided a surprising amount of living accommodation and, being a well known landmark locally, aroused considerable interest and comment; fortunately, mostly favourable.

These successful projects were to a great measure due to the co-operation of Nottingham City Council, to whom the Trust is intensely grateful. The Northern Group of the Revolving Fund Committee have, however, not been idle. Ten buildings were studied in detail during the year and feasibility studies were commissioned for three. It is hoped that the co-operation of District Councils in the north and west of the County might improve as the ability of the Trust to carry out successful restoration work is demonstrated on the ground.

Both the Northern and Southern Groups continue to investigate old buildings under threat, either from neglect or from unsuitable development, and information from members on buildings so threatened is always welcome and, in fact, essential for the work to be successful.

The 1984 Annual General Meeting was held at Colwick Hall when, after the business meeting, an illustrated talk was given by Mr. Graham Beaumont on Grant giving and its successes, and by Mr. John Severn on the work of the Revolving Fund Committees.

The Technical Advisers were invited to comment on one hundred and forty planning applications during the year. These concerned buildings in Conservation Areas and listed buildings elsewhere. The Governor's House, Newark, was one building that gave cause for concern, although as a result of the development a great deal of information resulted. In particular, it now seems from the evidence of dendrochronology that the front range was built c.1475 and the back range as much as a century later.

The Newsletter has continued to be published with the help of voluntary technical assistance. The content has been of interest and good quality and contributions from inclusion in the newsletter are always welcome.

It is with deep regret that we heard of the death of two founder members of the Trust during the year. Dr. Norman Summers and Mr. Keith Train, both of whom made great contributions to the work of the Trust. The Chairman has written an appreciation of the work of Dr. Summers and launched an appeal for a Norman Summers Memorial Fund. This is intended to be used to restore Wollaton Park Dovecote, which will be open to the public and will bear a plaque paying tribute to the work that Dr. Summers did in building up the reputation of the Trust, and in his academic work concerning the buildings of the County.

The annual Coach Tour for 1984 was to Newark visiting the Castle, the Governor's House and the Old White Hart. The visit was very rewarding and

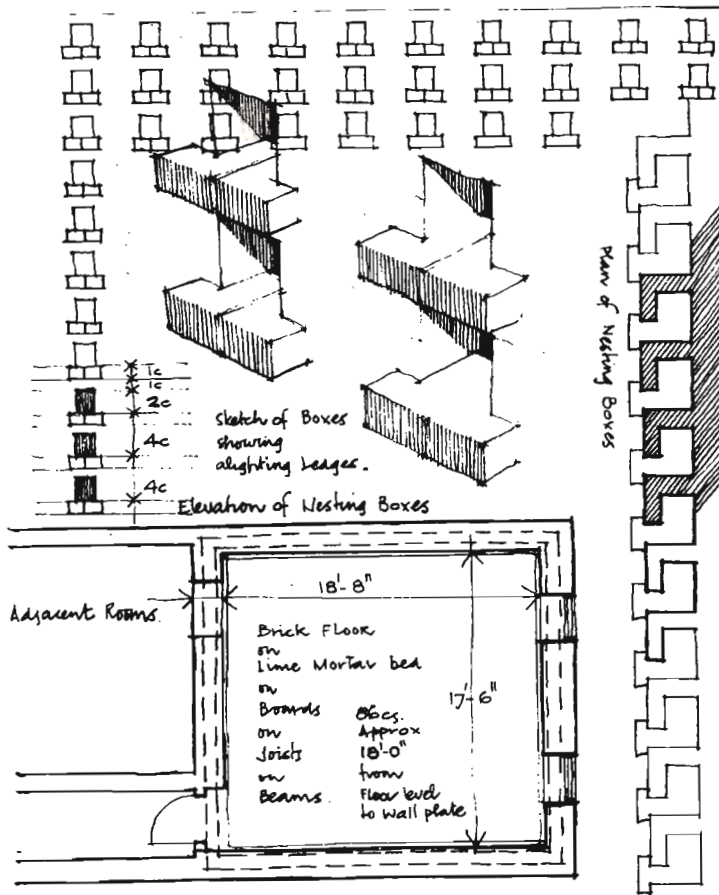

PLAN OF DOVECOTE.
on First Floor. Stable Block adjacent to Industrial Museum.
Brick Structure with Brick Nesting Boxes 2 1/2" Bricks 4c = 10"
21 tiers of Nesting Boxes per side Approx 12 boxes per tier per side
Total approx 1000 Nesting Boxes.

WOLLATON PARK DOVECOTE

J. K. B. 9/85.

well conducted, but the support from the members was again disappointing. The enthusiasm of the Technical Panel, however, is undaunted and two further coach tours were planned for the coming year.

CONTRIBUTIONS:

The Trust would like to record its appreciation of the grants and donations made by Local Authorities for the year 1984-85. The amounts received were as follows:-

Nottinghamshire County Council	£1,000
Newark & Sherwood District Council	£2,000
Rushcliffe Borough Council	£1,105
Nottingham City Council	£1,330
Gedling Borough Council	£1,250
Bassetlaw District Council	£ 750

Professor M.W. Barley - Chairman
G.A. Turner - Honorary Secretary

Abbey Gates Women's Institute
Adcock, Mrs. C., Radcliffe-on-Trent
Allebon, Mr. B., Dip.Arch. (Leics.),
R.I.B.A., Farndon
Allen, Mrs. P.R., South Collingham
Archer, Mr. G.L., Gringley-on-the-Hill
Ashton, Mrs. G.L., Littleworth
Aslockton & Whatton Women's Institute
Auld, Mr. & Mrs. J.S., Farnsfield
Awsorth Parish Council
Bagguley, Miss M.L., Bradmore
Barley, Professor M.W., M.A., F.S.A.,
Chilwell
Barker, Mr. P., Kirklington
Barron, Miss M., West Bridgford
Basford, Miss I.N., Lowdham
Bateman, Mrs. K.M., Calverton
Beaumont, Mr. G., Dip.Arch., (P.N.L.)
Hons., R.I.B.A., Colston Bassett
Beckingham Women's Institute
Bedford, Mr. I.M., Linby
Beeby, Mr. K.L., Car Colston
Beeston & District Civic Society
Beeston & District Local History Soc.
Berry, Major G., Doncaster
Bingham Town Council
Bingham & District Local History Soc.
Blagg, Mr. H.G., Fiskerton
Blamey, Mr. R.W., Southwell
Blatherwick, Mr. C.A., East Bridgford
Bleasby Parish Council
Blenkinship, Mr. R., Foston
Blidworth Parish Council
Bower, Mrs. J.M., Oldcotes
Bowler, Miss M., Elston
Boylin, Mr. G., J.P., Ruddington
Brand, Mr. K.D.G., Woodthorpe
Brind, Brigadier J.L., East Markham
Brook, Mr. C.J., Southwell
Brotherton, Cllr. C.J., Mapperley Park
Brown, Mr. G., Ravenshead
Brown, Mr. P.D.C., Wollaton
Buchanan, Mr. A.G., Blyth
Buchanan, Sir Charles, Sutton Bonington
Buckley, Dr. J.C., Bramcote
Bullock, Mr. & Mrs. R., Scarrington
Burnett, Mrs. M.P., East Bridgford
Burton Joyce & Bulcote Local History Soc.
Bussens, Mrs. D., Barnstone
Calverton Parish Council
Calverton Preservation Society
Car Colston & Screveton Women's Institute
Carter, Mr. R.M., Nottingham
Cartledge, Mr. D., Flintham
Cartlidge, Mr. D.R., Wollaton
Cather, Mr. B., Dip.Arch. (Leics.)
R.I.B.A., Tollerton
Catherall, Mr. R.E., Mansfield
Cauntton Local History Society
Chambers, Mr. E.J., Bingham
Chesterfield Canal Society
Childs, Mr. J.S., Wollaton
Cioch, Mr. J., Caythorpe
Clarke, Mr. C., West Bridgford
Clarke, Mrs. D., Beeston
Clarkson, Mr. T.H., Nottingham
Clay-Dove, Mr. & Mrs., Sutton-in-Ashfield
Coleman, Mr. P.J., Woodthorpe
Coleman, Mr. R.J., Nottingham
Collingham Parish Council
Colston Bassett Parish Council
Cooper, Miss M., Beeston
Corder, Mr. J.S., F.R.I.C.S., Nottingham
Cotton, Professor R.E., Normanton-on-the-Wolds
Crampin & Pring, Nottingham
Craven-Smith-Milnes, Mrs. E., Southwell
Craven-Smith-Milnes, Mr. R., Winkburn
Cullen, Carter & Hill, Nottingham
Cupitt, Mrs. G.E., Calverton
Dalton, Mr. F., Hoveringham
Davis, Mr. E., Walkeringham
Dawson, Mr. G.A., Willoughby-on-the-Wolds
Dawson, Miss J., Claypole
Dawson, Mrs. J.M., Bulwell
Day, Mr. E., Gringley-on-the-Hill
Derbyshire, Mr. P.N., Loughborough
Dickinson, Mr. D., Gedling
Dobson, Mr. J., Papplewick
Dodsworth, Mr. R.C., Stourbridge
Duckworth, Mrs. K., M.Phil., Keyworth
Durant, Mr. & Mrs. D.N., Bleasby
East Bridgford Parish Council
East Bridgford Women's Institute
East Markham Parish Council
Eaton, Mr. M., Loughborough
Eastwood Town Council
Eberlin & Partners, Nottingham
Education Resources Service, Gedling
Edwalton Women's Institute
Egmanon Women's Institute
Elkesley Parish Council
Everton Women's Institute
Exley, Mrs. M., Burton Joyce
Fenwick, Miss A.D., Ordsall
Firth, Mr. P., Retford
Flintham Parish Council
Friends of St. Mary's
Frith, Mr. H.A.R., Blyth
Fry, Mrs. V., Sherwood
Frogatt, Mr. A., Mansfield
Furmidge, Mrs. M., Alford
Gamston with West Drayton and Eaton
Parish Council
Gardiner, Mrs. S.M., Burton Joyce

Garner, John & Co., Sutton-in-Ashfield
Garnett, Mr. R.D., Norwell
George, Mrs. J., Worksop
Gillespie, Mr. & Mrs. J.A., Upton
Godlewski, Mr. L., Shireoaks
Gotham Women's Institute
Graham, Mr. D., Worksop
Graham, Gordon & Partners, Lockington
Gray, Miss E.M., Linby
Greasley Parish Council
Greene, Mr. R.C., Attenborough
Gringley-on-the-Hill Parish Council

Hadfield, Miss E., Derby
Hallam, Mr. & Mrs. D., Beeston
Hankin, Mr. M.L., Calverton
Hann, Mr. G., Nottingham
Hardstaff, Mr. R.H., Linby
Harrison, Mr. R.A., Newark
Hawton Parish Council
Helps, Mr. P.T., Epperstone
Henshaw, Mr. P.J., Nottingham
Henstock, Mr. A.J.M., B.A., Bingham
Herring, Miss A., Beeston
Higton, Mr. & Mrs. F.N., West Bridgford
Hildyard, Mr. M.T., B.M.E., M.C., D.L.,
Flintham

Home Brewery Co.Ltd., Daybrook
Hopkin & Sons, Mansfield
Horrocks, Mr. M.W., Elkesley
Hoskins, Mr. F.N., Nottingham
Hoskins, Mr. & Mrs. K.A., Woodborough
Housley, Mr. S.S., J.P., Retford
Howat, Mr. G., Linby
Howitt, Cecil & Partners, Nottingham
Howitt, Mr. R.C.L., Farndon
Humphries, Mr. & Mrs. P., Hayton
Hunt, Mr. I.R., Costock
Hurst, Mr. M.G., Newark

Jackson, Mrs. J., East Bridgford
Johnson, Mr. H.A., Carburton
Jolley, Mrs. S.M., East Bridgford
Jones, Miss B., Newstead Abbey Park
Jones, Miss S.R., Kegworth

Keelan, Mrs. J.E., Worksop
Kelly, Mrs. A., East Bridgford
Kerry, Mrs. P., Lowdham
Kinoulton Parish Council
Kirkby & District Conservation Soc.
Kneesall, Kersall & Ompton Parish
Council

Laneham Parish Council
Langar-cum-Barnstone Parish Council
Lawson, Mr. P.S., West Bridgford
Leach, Miss M.R., Mansfield
Lee, Miss E.M., Calverton
Lee, Mr. K., Collingham
Lees, Mrs. B., Calverton
Lenton Abbey Women's Institute
Lenton Local History Group
Lester, Cllr. A.E., Arnold

Lewenz, Miss L., Gedling
Linby Parish Council
Lowdham Parish Council
Lyman, A.W. (Funeral Directors), Nottingham
Lyth, Mr. P., Southwell

Mansfield Museum & Art Gallery, Mansfield
Martin, Mr. D.G., Sheffield
Martin, Mr. K.E., Farndon
Mather-Jackson, Lady, Kirklington
Matthewman, Mrs. J., Wollaton Village
Melly, Mrs. R.E., Ruddington
Meylan, Mr. D., East Bridgford
Middup, Mr. & Mrs. S., Woodborough
Milner, Mr., Winthorpe
Millgate Conservation Society, Newark
Misson Parish Council
Morris, Mr. D.C., Coddington
Muirhead, Mr. C.D., South Scarle
Mulcahy, Mr. & Mrs., D.A., Wollaton Park
Munt, Mr. P., Beeston
McArtney Partnership, James., Nottingham
McClintock, Mr. H., West Bridgford
McMeeking, Mrs. M., Mapperley Park

Needham, Mr. P.R., R.I.B.A., Mansfield
Newark Archaeological & Local History
Society

Newark Civic Trust
Newstead Parish Council
Nicholson, Mr. P., Alverton
Noble, Mr. J.L., Warsop Vale
Noble, Mr. M.A., South Scarle
North & South Clifton Women's Institute
Nottingham Civic Society
Nottinghamshire Rural Community Council
Nuthall & District Local History Soc.
Nuthall Parish Council
Nutting, Mrs. J., Lowdham

Old Mansfield Woodhouse Society

Packe, Mr. W., Winthorpe
Palmer, Miss E.M., Lenton
Patrick, Miss A., Cheltenham
Pearce, Revd. Cannon & Mrs. F., Kettering
Peers, Mrs. E., Bramcote
Pennington, Mr. M.E., South Scarle
Perry, Mr. W., Hucknall
Plowright, Mrs. E., Barnstone
Poat, Mr. R.G., West Bridgford
Pratt, Mrs. B., Lowdham
Pringle, Dr. M.A.L., Besthorpe
Pritchard, Mrs. S.E., Bleasby
Pykett, Mr. W.J.E., Hawton
Pynegar, Miss S., East Bridgford

Radford, Mr. P.V., Newark
Readett-Bayley, Mrs., Scarrington
Readett-Bayley, Mrs. D., Staunton-in-
the-Vale
Reeves, Dr. W.G., Clipstone-on-the-Wolds
Rempstone Parish Council
Retford & District Historical and
Archaeological Society

Rhodes, Mr. C.G., Farnsfield
Rissen-Kent, Mr. A., East Stoke
Roper, Mr. P.B., Bulcote
Royle, Mr. E.V., Nottingham
Ruddington Framework Knitters Shops
Preservation Trust
Ruddington Local History & Amenity Soc.
Ruddington Parish Council
Rufford Parish Council

Samuels, Mr. J., Newark
Sanderson, Miss S.V., Bingham
Sarre, Dr. & Mrs. P.J., Calverton
Scarrington Women's Institute
Schofield, Mrs. C., New Balderton
Scott, Mr. A.C.M.B., Babworth
Seager, Mrs. J., Boughton
Selkin, Mr. W.E., Cropwell Butler
Selwood, Mr. B., Beeston
Severn, Mr. J.A., R.I.B.A., J.P.,
West Bridgford

Shapeero, Mr. I., Lower Bagthorpe
Sherwood Archaeological Society
Shrimpton, Mrs. D.M., Keyworth
Simblet, Mr. R.S., Costock
Simpson, Dr. J.D., Woodborough
Simpson, Mr. R.S., Burton Joyce
Skirving, Mrs. I.M., J.P., Langar
Smith, Dr. & Mrs. N.J., Bunny
Smith, Mr. K.A., Southwell
Smith, Mr. P.F., Nottingham
Smith, Mr. R., Nottingham
Smith, Mrs. V.M., Bramcote
Smith Woolley & Co., Collingham
Sneinton Environmental Society
South Wilford Women's Institute
Southwell Civic Society
Starr, Mr. J., Cotham
Starr, Miss L., West Bridgford
Staunton, Mrs. E.C., Nr. Orston
Stedman, Mrs. C.M., Lowdham
Stedman, Sir George, Oxtun
Stewart, Mr. R., Ruddington
Sullivan, Mr. D., Nottingham
Summers, Mrs. D., Southwell
Sutton Parish Council
Sutton Bonington Local History Soc.

Sutton Bonington Parish Council
Swain, Mr. P., Nottingham

Tarmac, Retford
Tate, Professor B., Sutton Bonington
Taylor, Guy St. John Associates,
Newark

Taylor, Mrs. J., Woodborough
Taylor, Mr. J.F., Nottingham
Thorne, Mr. I.D.P., Kneesall
Thornley, Miss M., West Bridgford
Thorold, Rev. H., Grantham
Thoroton Society of Nottinghamshire
Tidmarsh, Mr. J.K. Carlton
Topliss, Mr. J.F., Southwell
Torworth Parish Council
Towers, Miss E., West Bridgford
Tressider, Mr. R., Nottingham
Trowell Women's Institute
Turner, Mr. G.A., R.I.B.A., Wilford
Turner, Mr. J., Lound
Turton, Mr. T.L., Newstead
Tuxford Memorial Hall
Tuxford Parish Council

Underwood, Mr., Flintham

Victorial Society

Walker, Mr. D.M., R.I.B.A., Rempstone
Walker, Walton & Hanson, Nottingham
Walkeringham Parish Council
Wallwork, Mr. & Mrs., Beeston
Walton, Miss M., Nottingham
Ward-McQuaid, Mr. & Mrs., Mansfield
Woodhouse

Waring, Mr. N.W., Windsor
Warsop Parish Council
Webster, Mr. V.R., M.A., Collingham
Welbeck Abbey Women's Institute
White, Finch & Rider, Mansfield
Winser, Mr. J., Southwell
Winthorpe with Langford Parish Council
Wood, Mrs. E.R., Woodborough
Wood, Mr. R.O., East Leake
Woodborough Parish Council
Woodborough Women's Institute
Worksop Manor Estates

NEW MEMBERS

Bennett, Mrs. J.W., Oxtun
Cutts, Mr. J.J., Edwalton
Foulkes, Miss G.M., Nottingham
Phillips, Mr. & Mrs. R., Beeston
Prince, Mr. S., Calverton

Shepherdson, Mr. R., Nottingham
Silvester, Mrs. H.A., Nottingham
Wahlers, Mr. A.J., Farnsfield
Woolrich, Mr. J.A.E., Radford

NOTTINGHAMSHIRE BUILDING PRESERVATION TRUST LIMITED
INCOME AND EXPENDITURE ACCOUNT FOR THE YEAR ENDED 31st MARCH 1985

£	<u>Expenditure</u>	£	p	£	p	Income	£	p	£	p
1983/84				1983/84						
3,744	Grants Awarded	537.00				1000.00				1,000.00
	Less Grants repaid	503.00								
			34.00							
	<u>Management Expenses</u>			6275		<u>Subscriptions</u>				
1,514	Administration	1,451.56		807		District Councils	6,435.00			
430	Printing and Photocopying	215.43				Other	979.15		7,414.15	
164	Stationery	189.12								
425	Postages	317.23		40		Tax Reclaimable on Covenants				45.00
962	Annual Report and Newsletter expenses	653.29		27		Donations				80.00
						<u>Interest Receivable</u>				
65	Bank Charges	85.86		593		Bank	314.70			
20	Company Registration Fee	20.00		2786		Investments - Rushcliffe Borough	3,003.99		3,318.69	
38	Meeting Expenses	67.77				<u>Miscellaneous</u>				
-	Plaques	114.00				Coach Tour Income	31.50			
548	Hon. Tech. Advisors Travel expenses	579.32		130		Less Expenditure	6.00		25.50	
				88 DB						
5	Subscriptions	6.50				21			25.50	
25	Insurance	30.00				15			-	
50	Conference Expenses	-				9			34.38	
30	Donations	-								85.38
50	Consultancy and Feasibility Studies	5,591.04								
-	House and Cottage Conversion Booklet (Net)	19.62								
-	Miscellaneous	5.50								c/f 11,943.22
		9,346.24								
			9,346.24							
										c/f 9,380.24

b/f 9,380.24

b/f 11,943.22

OFFICE BUILDING & GROUNDS
RUNNING EXPENSES

OFFICE BUILDINGS & GROUNDS
INCOME

117	Rates	130.90			
200	Rent	200.00			
57	Insurances	90.63			
126	Maintenance of Grounds	115.19			
296	Telephone	212.35			
85	Gas	202.81			
72	Electricity	59.98			
75	Water	30.32			
428	Depreciation	499.41			
42	Domestic Expenses	35.99			
111	General Repairs	-			
				1,577.58	
1,609					

Hire of Pavilion 5.00

1936 Excess Income over Expenditure 990.40

11,615 £ 11,948.22 £ 11,615

£ 11,948.22

NOTTINGHAMSHIRE BUILDING PRESERVATION TRUST LIMITED

BALANCE SHEET AS AT 31st MARCH, 1985

£					£				
1983/84	Liabilities	£	p	£	p	1983/84	Assets	£	p
	<u>Accumulated Fund</u>						<u>Fixed Assets</u>		
21,325	Balance as at 1st April, 1984	23,260.74		1,604			Furniture & Fittings bt/fwd	1,495.80	
<u>1,936</u>	Add Excess Income over	990.40		319			Add Additions during year	<u>1,000.50</u>	
23,261	Expenditure		24,251.14	1,923			Less Depreciation	2,496.30	
				427				<u>499.41</u>	1,996.89
	<u>Other Funds</u>						<u>Investments</u>		
7,536	Revolving Fund-Balance b/f	27,846.99		1,496			Loans to Rushcliffe B.C.		
<u>20,311</u>	Add Income 1984/85	18,387.02					as at 1st April 1984	42,000.00	
27,847				25,000			Add Additional Loans during	<u>16,000.00</u>	
	Less Expenditure	46,234.01		42,000			year	58,000.00	
		39,796.49	6,437.52				Less Repayments during	<u>33,000.00</u>	25,000.00
	<u>Dovecote Repair</u>						year		
60	Balance b/f	376.71	DR				<u>Current Assets</u>		
<u>581</u>	Less Income during Year	100.00		42			Sundry Debtors	1,334.63	
641				7,275			Bank Balance:		
		276.71	DR	42,000			National Westminster Bank	2,159.22	
<u>1018</u>	Add Expenditure during Year	41.64					Cash in Hand	<u>14.76</u>	3,508.61
377	DR.		318.35						
	<u>Current Liabilities</u>								
-	Sundry Creditors		135.19	56					
<u>137</u>	Subscriptions in Advance								
<u>£50,869</u>				<u>£ 30,505.50</u>		<u>£50,869</u>			<u>£ 30,505.50</u>

Notes to Balance Sheet

- 338 Copies of the booklet "At Home in Sherwood" were in stock at 31st March, 1985.
- 38 Copies of the "House and Cottage Conversion" booklet were in stock at the 31st March, 1985.

Both these items are not included in the Balance Sheet.

27th September, 1985.

J. FARRER, I.P.F.A., F.R.V.A., Honorary Treasurer

P.F. MCGOWAN, 15, Fuller Street, Ruddington, Nottingham.
Honorary Auditor.